

**Lone Star Beefmaster  
Breeder's Association**

# FALL SALE

**Saturday,  
December 1, 2012  
11 A.M.**

*Sulphur Springs,  
Texas*



# Lone Star Beefmaster Breeders Association FALL SALE

Saturday, December 1, 2012  
Hopkins County Civic Center  
Sulphur Springs, Texas

*(From I-30, go north on Hwy. 19 and right on Houston St.)*

## Schedule of Events:

### Friday, November 30, 2012:

3 p.m. - Judging. Afterwards please join us for  
socialization and fun at Stacy's Catfish in  
Miller's Grove.

### Saturday, December 1, 2012:

8 a.m. - Coffee and donuts  
Viewing of sale cattle

11 a.m. - Sale Time - JBBA Heifer Show to follow sale.

***A three man panel consisting of John  
Newburn, Robert Williams and Jerry  
Hemphill will grade each consignment.  
Only the best 30 bulls, 10 pairs,  
20 breds and 20 open/exposed heifers  
will be allowed to sell.***

### SALE ACCOMMODATIONS:

Best Western - 903/885-7515



### LONE STAR BBA:

President: Jerry Davis • 214/802-4913  
Treasurer: Pam Goodman • 903/882-3762  
Secretary: Debbie Cheatham • 972/979-8556  
Director: Lonnie Crawford • 936/676-0992  
Director: Garth LaGrone • 903/692-2008  
Director: Robert Miles • 903/345-7070  
Director: H.D. Murphy • 903/342-3839



**On-line catalog available at:  
[www.anthonymihalski.com](http://www.anthonymihalski.com)**

BBU's Mission Is To Enhance Breeder's Ability To Raise and Promote Cattle Based  
Upon The Founding "Six Essentials."

 Disposition, Fertility, Weight, Conformation, Hardiness, Milk Production. 

This is a BBU Approved Sale and follows the BBU Voluntary Approved Sale  
Agreement. The BBU Voluntary Approved Sale Agreement is on file at the BBU office.

**BEEFMASTER BREEDERS UNITED  
WWW.BEEFMASTERS.ORG**

Sale Manager & Auctioneer:

**Anthony J.  
MIHALSKI**

7320 Triple Elm N. • San Antonio, TX 78263  
(210) 648-5475 • Fax (210) 648-4939  
Mobile (210) 415-0888 • [aj1mihalski@aol.com](mailto:aj1mihalski@aol.com)  
[www.anthonymihalski.com](http://www.anthonymihalski.com)



# Beefmaster Breeders United

## Voluntary Classification Guidelines:

Cattle are visually inspected by a BBU field representative for desirable traits. Each animal is classified according to BBU's Standards of Excellence.

Any bull or female in the "U" category will be so designated on the BBU Certificate of Breeding along with the date and initials of the BBU field representative. To be presented for a "U" classification, males and females must be a minimum of 8 months with no upper age limit. Classification of Certified Beefmaster cattle is \$5.00 per head or \$350.00 per stop, whichever is greater.

Any bull or female in the "X" category will be removed from the registry by BBU's office and so noted by correspondence to the member. BBU will not charge the member a classification fee for an "X" animal.

Bulls must have a yearling scrotal measurement (taken between 320-410 days of age) of at least 30 cm to meet the "U" qualification. A measurement of 34 cm is the objective.

All cattle presented for classification must have permanent identification and must be certified or an application for certification must be presented to the field representative.

To receive a number score all animals must have a "U" classification.

All animals (male and female) aged 13 months and up may be presented for "U" classification and number scores for conformation and underline, with the stipulation that if the animal is seen later in a BBU Approved or Sanctioned Sale it is subject to reclassification by the BBU field service representative at the sale (at no charge).

## Scrotal Circumference Scores:

SCORE	AGE		
	15-20 Mo. Old	21-30 Mo. Old	Over 30 Mo. Old
Very Good	More than 37 cm.	More than 39 cm.	More than 40 cm.
Good	31-37 cm.	32-39 cm.	33-40 cm.
Poor	Less than 31 cm.	Less than 32 cm.	Less than 33 cm.

The Impossible is  
Now M-Possible.



### **New M40 Series**

Now you can get all this in a utility ag tractor: A powerful, direct-injection engine that redefines fuel economy. A comfortable Ultra Grand Cab. And a sleek new design. Take one for a test drive and discover all the possibilities.



**Farm Country, Inc.**  
1111 W. Industrial Drive  
Sulphur Springs, TX 75482  
(903) 885-7561

[www.kubota.com](http://www.kubota.com)

**Kubota**  
EVERYTHING YOU VALUE



# Buckner Polled



# Beefmasters



***Polled by Intent - Not by Accident***

## ***Polled Individuals For Sale***

*(which includes 11 Polled Bulls)  
The Product of 5 Generations of  
Planned Polled Genetics.*

Visit our web site or give us a call  
for a current listing of polled individuals  
that are available to buy.

## **ORAN & JULIE BUCKNER**

**Satisfaction  
Guaranteed!**

1829 FM 1246 W  
Thornton, TX 76687



[www.bucknerpolledbeefmasters.info](http://www.bucknerpolledbeefmasters.info)

Ranch: 254/385-6715

Mobile: 254/747-2199



**All You  
Can Eat  
Buffet**

**I-30 - Exit 110  
FM 275 S - 8 Miles  
Corner of CR 1142**



**903-459-3300  
Friday-Saturday  
4:00-9:00**

**7565 FM 275 S.  
Miller Grove, Texas 75433**



**Storage • Processing  
Shipping • Supplies**

*Whether your needs are for deer,  
cattle or rodeo stock, Champion  
Genetics is your custom  
collection service of choice.*

***Semen Collection & Processing  
CSS Available Facility  
Storage • Shipping • Supplies  
A.I. • Embryo Collections  
A.I. Training Schools***

**Mention this ad and receive  
10% off any collection service.**



**Bob Woodward 903/521-7904  
Brenda Barton 903/567-4044 (Office)  
Craig Barton 903/920-3223  
18035 FM 17 • Canton, TX 75103  
903/567-4044 • Toll Free 1-866-604-4044  
Fax 903/567-6587  
[www.championgenetics.com](http://www.championgenetics.com)**

# WALKER BEEFMASTERS

R

Ray Walker

7705 N. CR 25

Big Spring, TX 79720

432/399-4338



Performing under West Texas conditions

*"Cattle For Sale At All Times"*

## THREE G TWO RANCH

13150 CR 499

Lindale, TX 75771

903/882-3762

Cattle For Sale At All Times

Pam Goodman

cattlelady62@yahoo.com

## Chinquapin Beefmasters

Mike & Susan Dodge

6918 Chevy Chase Ave.

Dallas, Texas 75225

214-808-1543 cell

H.D. & Liz Murphy  
Owners

**6M Ranch**

Beefmaster Cattle

1178 CR 4700

Winnsboro, TX 75494

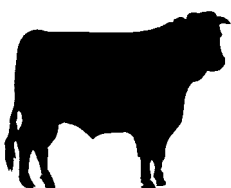

T: 903-342-3839

C: 903-312-2324

hdmurphy2000@yahoo.com

**HOWDY! WELCOME  
TO SULPHUR SPRINGS, TEXAS!**



## **TRAIL DUST INN & SUITES**

Interstate 30 East, Exit 127  
Sulphur Springs,  
Texas 75482

**903/885-7515**

- Private Lounge
- Sparkling Pool
- 24 Hr. Restaurant
- Two Room Executive Suites
- King & Queen Bedding Options
- Free Hot Breakfast
- Free High Speed Internet
- 24 Hr. Fitness Center
- 24 Hr. Guest Laundry
- Banquet Facilities
- Outdoor Electrical Outlets
- In Room Coffee Makers,  
Micro-Fridges

**Reservations:  
800-980-2378**

**[www.bestwestern.com/  
traildustinn](http://www.bestwestern.com/traildustinn)**



## Socogee Beefmasters

Ranch located in Deadwood, TX

**Garth & Martha LaGrone**

6132 FM 2517  
Carthage, TX 75633

Home: 903/622-4734  
Cell: 903/692-2008

deadwood4311@hughes.net



### HI-LINE RANCH BEEFMASTERS

**Bruce Cheatham**  
Grand Saline, TX  
903-962-3162

**Debbie Cheatham**  
Debbie.cheatham@proforma.com  
972-979-8556

# SHILOH-C

## *Registered Beefmaster*

Lonnie & Sandra Crawford  
8541 F.M. 2021  
Lufkin, TX 75904

Cell: 936/676-0992  
Home: 936/632-0203  
shilohc@consolidated.net



### ***DEDICATED TO PRODUCING QUALITY POLLED BEEFMASTERS***

***Jerry & Karen Davis***

***4569 VZ CR 2602 • Canton, Texas 75103  
903/848-0933 (H) • 214/802-4913 (C)  
Visit Us At: www.Davisbeefmasters.com  
CATTLE FOR SALE AT ALL TIMES***

# Collier Farms

BEEFMASTERS

*Breeding  
Productive  
Profitable Cattle*

*Continuing to Provide Genetic Opportunities*

## Collier Farms ADVANTAGE PROGRAM

**April 13, 2013  
Giddings, Texas**

### **COLLIER FARMS ADVANTAGE SALE**

Selling Premier Registered Genetics Including  
Herd Sires, Young Pairs, Breds & Open Females



**April 21, 2013  
Columbus, Texas  
BBU COMMERCIAL E6 SALE**

Selling a Large Number of Top-Quality E6  
Certified First Calf Beefmaster Pairs

### **SEMEN & EMBRYOS AVAILABLE AT ALL TIMES**

For semen by our leading herd sires and embryos  
from proven donors and premier bulls, give us a  
call or visit us online at

**[www.collierfarmsbeefmasters.com](http://www.collierfarmsbeefmasters.com)**



# Collier Farms

305 Tommelson Creek Rd.  
Brenham, TX 77833

Ranch: (979) 251-4175  
Home: (979) 251-4642

# Miles Beefmasters

7887 N.E. County Road 260  
Chatfield, Texas 75105  
903/345-7070  
Robert & Toni Miles  
milesranch@wildblue.net



*Swinging  
'B' Ranch*

Mackie (Loran) & Norma Jean Bounds  
1652 Kirkland Hill Rd.  
Axtell, TX 76624  
254-822-1276



**LAND AND CATTLE COMPANY**

**Terry W. Chambers**

18200 F.M. 986 • Terrell, Texas 75160  
Telephone: 972-849-4824

# K

## **Kliesen Beefmasters**

**Kenneth & Dorothy**  
9580 Ferguson Rd.  
Beggs, OK 74421  
(918) 267-4081



Lifetime Member

**Kenneth Kliesen II - Ranch Manager**  
(918) 760-4082  
Email: k2kliesen@cox.net

# Check Out Our Outstanding Consignments To These Upcoming Sales:

Live Oak Beefmaster Breeders Association Bull Sale

January 5, 2013

South Texas Beefmaster Breeders Association

Houston Futurity Sale

March 2, 2013

Collier Farms Advantage Sale

April 13, 2013

*Featuring the offspring of:*



**MAVERICK**

SIRE: Shelton 9020 • DAM: Miss Tabasco 929/4



**FRENCH CONNECTION**

SIRE: L2 Captain Sugar • DAM: French Kiss



**LOGAN'S LEGACY**

SIRE: Logan • DAM: Lady Legacy

*We have a great selection of herd sire prospects  
for sale private treaty.*

# LYSSY

**BEEFMASTERS**

4830 Stanteen, San Antonio, TX 78263

Lawrence Lyssy 210-648-0517, 210-414-2266

Lauren Lyssy • George Lyssy 210-213-9722

cmlyssy@prodigy.net

Lifetime BBU Member

"You cannot manage what is not measured!"



# TEXAS STAR BEEFMASTERS



Ryan Walker

432/517-4989 • Cell: 432/466-3699

2700 Crestline Rd. • Big Spring, TX 79720

r.walker@suddenlink.net



BY CHOICE HOTELS

## COMFORT SUITES

1521 INDUSTRIAL DRIVE EAST

SULPHUR SPRINGS,

TEXAS 75482

903/438-0918

ddranch@netins.net

oklahombefmasters.org



Jerry & Barbara Davis

(918)854-3468

Grove, OK

## RWG Twin Oaks

Randall & Brenda George

38 Twin Oaks Lane

Flintville, TN 37335

Home: 931/937-7559

Cell: 931/581-1127

*Quality Black Bulls & Heifers*



• **Membership Form** •  
**Lone Star  
Beefmaster  
Breeder's Assn.**

**Name:** \_\_\_\_\_

**Address:** \_\_\_\_\_

**City/State:** \_\_\_\_\_

**Zip:** \_\_\_\_\_

**Phone:** \_\_\_\_\_

\_\_\_\_\_

**Membership Dues:  
\$25.00**

**Make Checks Payable To:  
L.S.B.B.A.**

**Mail To: Pam Goodman  
13150 CR 499  
Lindale, Texas 75771**

**TERMS AND CONDITIONS OF SALE**  
**ADOPTED BY BEEFMASTER BREEDERS UNITED**  
**FOR BBU APPROVED SALES**  
*Effective September 10, 2010*

THE FOLLOWING TERMS ARE APPLICABLE TO ALL TRANSACTIONS IN BBU APPROVED SALES:

1. **BIDDING:** Each animal will be sold to the highest bidder without reserve.
2. **BIDDING DISPUTE:** The Auctioneer in charge will settle any dispute as to bids, and his decision on such matters shall be final.
3. **TERMS:** Terms of the sale are cash due upon sale, unless prior credit arrangements for the sale have been agreed upon in writing between the Buyer and Seller, in which event, the terms of the written credit arrangement between the Buyer and Seller for the sale shall prevail. The failure of a member buyer to pay the appropriate party the sale amounts when due may constitute a cause for exclusion from BBU pursuant to Article I, section 9 of the By Laws of BBU.
4. **PURCHASER'S RISK:** Each animal becomes the risk of the purchaser as soon as the auctioneer declares it sold.
5. **CERTIFICATE OF BREEDING AND/OR TRANSFERS:** All required paperwork will be transferred to the buyer at the seller's expense, upon settlement.
6. **HEALTH:** All animals will have appropriate certificates of veterinary inspection for travel to the sale site and will to the best of the seller's knowledge be eligible for interstate shipment, however, buyers need to be aware of their individual resident state's requirements for shipment of cattle. Any and all testing will have been completed within thirty (30) days of the sale date.
7. **ANNOUNCEMENTS:** Any changes in information of any kind will be announced from the auction box and such announcements shall take precedence.
8. **BREEDING GUARANTEES:**
  - a) **FEMALES: OPEN AND/OR EXPOSED FEMALES:** Females younger than twenty-four (24) months of age can be sold as open.  
Open females are so guaranteed. Any female is considered a breeder if she is certified to be pregnant by a licensed veterinarian at the time of sale and/or has a nursing calf at side. Cows (including donor cows) with calves at side six (6) months or older must be certified to be pregnant by a licensed veterinarian.
  - b) **SAFE IN CALF FEMALES** have been examined by a competent veterinarian and are so guaranteed.
  - c) **BULLS:** Bulls eighteen (18) months or older are guaranteed to have passed a Bull Breeding Soundness Evaluation (BSE) and to have been certified a satisfactory potential breeder by a licensed veterinarian within forty-five (45) days prior to sale date. The results of the Breeding Soundness Evaluation (BSE) must be reported on a fully completed official form and attached to the health papers required for the sale.
9. **DISCLOSURE OF PRIOR PROCEDURES:** If known to the seller, there must be a disclosure in the current sale catalog or from the box of any circumcision or other surgical alteration of any underline of any male or female and of any single egg or super-ovulation flush of any female sold in a BBU Approved Sale.
10. **INHERITED DEFORMITIES GUARANTEE:** All bred females are guaranteed not to produce a calf with an inherited deformity occurring in Bovine for a period of nine months following date of sale.
11. **REPRESENTATIONS AND GUARANTEES:** All representations and guarantees, whether set forth in sale catalogs, these Terms and Conditions of Sale or otherwise, are solely those of seller and are not those of BBU. Except for the assurances set forth in the Approved Sales Agreement that an animal does not exhibit a genetic defect and that its registry information is consistent with the information in BBU's records, BBU makes no representations, warranties, guaranties or assurances whatsoever.
12. **RIGHTS AND OBLIGATIONS:** The above terms and conditions of sale shall constitute a contract between buyer and seller of each animal and shall be equally binding upon both. Each sale or resale of an animal constitutes a separate transaction. Neither BBU, the sale manager, nor any other person connected with the management of the sales assumes any liability, legal or otherwise, for any subsequent resale of an animal.
13. **REMEDIES:**
  - a) **OPEN AND/OR EXPOSED FEMALES** are guaranteed to be breeders by twenty-four (24) months of age except in cases of animals purchased and then fitted for show or administered any super ovulation drug. In cases of animals fitted for show or administered any super ovulation drug after purchase, the breeding guarantees, if any, shall be such as agreed upon between buyer and seller. All claims for a refund must be made in writing to the seller within six (6) months after the animal reaches twenty-four (24) months of age. Open females are so guaranteed. If within sixty (60) days after the sale date, a female sold as "open" proves to be with calf, the buyer may return the female to the farm of the seller, provided the female is in good condition and in compliance with the health requirements of the seller's state, and receive refund of the full purchase price. The acceptance of the refund of the full purchase price shall in any case be deemed full satisfaction and settlement of the matter. The buyer's failure to notify the seller within sixty (60) days from the date of sale and to make the election as hereinabove provided shall relieve and absolve the seller of any duty, obligation or liability to the buyer regarding the purchase of said female. The seller and buyer shall bear equally all reasonable and necessary transportation expenses that are incurred in returning the animal to seller.
  - b) **SAFE IN CALF FEMALES** are guaranteed to have been examined by a licensed veterinarian. If within thirty (30) days after sale date, a female sold as "safe in calf" proves not to be in calf, the buyer may immediately request that the female receive service from the bull previously used, if available, or return the female to the farm of the seller, provided the female is in good condition and in compliance with the health requirements of the seller's state, for a refund of the full purchase price. The acceptance of the refund of the full purchase price shall in any case be deemed full satisfaction and settlement of the matter. The buyer's failure to notify the seller within thirty (30) days from the sale date and to make the election as hereinabove provided shall relieve and absolve the seller of any duty, obligation or liability to the buyer regarding the purchase of said female. The seller and buyer shall bear equally all reasonable and necessary transportation expenses that are incurred in returning the animal to seller.
  - c) **FLUSHES AND TIME REQUIREMENTS:** A flush consists of all viable embryos, transferred or frozen, received from a female as the result of the administration of any super ovulation drug. The sale of a flush or resulting pregnancies must specify in the sale catalog the number of pregnancies guaranteed and the disposition of any other pregnancies resulting from the flush, the disposition of any frozen embryos resulting from the flush and any additional charge for the recipient cows. The maximum time for the delivery of the guaranteed results must be specified along with a payment schedule. Non-delivery or only partial delivery by the specified time by the seller will result in a pro-rata refund of all monies paid by the buyer for such flush or pregnancies not delivered.
  - d) **PREGNANCY AND/OR PREGNANT RECIPIENT COW:** Pregnancy and/or pregnant recipient cow is a cow of any breed that is carrying a pregnancy (guaranteed to have been examined by a licensed veterinarian as safe in calf) as the result of a flush as so stated on the certification of embryo transplant form. Such pregnancy and/or pregnant recipient cow is guaranteed to be carrying the embryo pregnancy so stated and if found not safe in calf by a licensed veterinarian within thirty (30) days of delivery of the recipient cow to the buyer, the buyer will have the same remedies as set forth in clause b) for the safe in calf females. The amount bid by the buyer for the individual pregnancy and/or pregnant recipient cow offered at a sale will be inclusive of the recipient cow. A pregnancy and/or pregnant recipient cow should be available at the sale site; however, if not available it must be delivered to the buyer, at the seller's expense, within thirty (30) days of the sale with the necessary health papers sufficient for delivery to the buyer.
  - e) **CLONES:** Only BBU replication cell-cloned animals shall be eligible for registration and eligible to sell in BBU Voluntary Approved Sales. Genetically modified animals shall not be eligible for registration and cannot sell in BBU Approved Sales. Cloned animals shall be guaranteed by the seller to be breeders under the same terms of the agreement for females and bulls. Any additional guarantees with respect to clones shall be by separate agreement between buyer and seller.
  - f) **BULLS:** If within one-hundred twenty (120) days from the date of sale, the bull has failed to pass a Breeding Soundness Evaluation ("BSE") certified by a licensed veterinarian, buyer must send seller written notification of the failure of the test within one-hundred and twenty (120) days from the date of sale and include the BSE test results. Within sixty (60) days after seller's notification of the failed BSE test, buyer and seller shall identify a mutually agreeable licensed veterinarian or technician certified by a licensed veterinarian to perform another BSE on the bull at the buyer's expense. The results of the test shall be deemed final and conclusive of this matter and binding on buyer and seller. If, in the opinion of said veterinarian or technician, the bull is unable to pass a BSE and be confirmed a satisfactory potential breeder, he shall so certify in writing to the seller and the buyer which shall include the official form used by the Society of Theriogenology or the official BBU Breeding Soundness Evaluation form. In such event the buyer may return the bull to the farm of seller, provided the bull is in good condition and in compliance with the health requirements of the seller's state, for a refund of the full purchase price. The acceptance of the refund of the full purchase price shall in any case be deemed full satisfaction and settlement of the matter. The seller and buyer shall bear equally all reasonable and necessary transportation expenses that are incurred in returning the animal to seller. A listing of industry standards for Scrotal Circumferences for bulls at various ages will be printed in the sale catalog. Satellites, Marketing Groups, or individuals may specify additional guarantees.

# Lone Star Beefmaster Breeders Association Fall Sale INDEX TO CONSIGNORS:

CONSIGNOR:.....	LOT(S):
<b>Brown, Matt, Trueheart Beefmasters</b> .....	45
El Dorado, TX	
<b>Chastain Farms, Steve Chastain</b> .....	69-72
Rogers, AR	
<b>Cheatham, Bruce N.</b> .....	31-33
Grand Saline, TX	
<b>Collier Farms</b> .....	73-74
Brenham, TX	
<b>Cupp, Kelly A.</b> .....	21-22
Wolfe City, TX	
<b>Davis, Jerry &amp; Karen</b> .....	6-9
Canton, TX	
<b>Davis Double "D" Ranch, Jerry Davis</b> .....	28-30
Grove, OK	
<b>Emmons Ranch, Steve &amp; Cindy Emmons</b> .....	53-54
Fairfield, TX	
<b>Galbraith, Christi &amp; Gerald, C&amp;G Cattle Co.</b> .....	10-13
Abilene, TX	
<b>Goodman, Pam</b> .....	55-56
Lindale, TX	
<b>Griffin, H.G. &amp; Jill</b> .....	46-47
McKinney, TX	
<b>Hall and Tate, Karen Hall and Mickey Tate</b> .....	40-43
Cornersville, TN	
<b>Hoge, Kyle, Little Horn</b> .....	44
Joshua, TX	
<b>JLH Livestock, Jeff (J.L.) Hedden</b> .....	49-50
Hazel Green, AL	
<b>Jordan Beefmasters, Melinda Jordan</b> .....	36
Gilmer, TX	
<b>LaGrone, Garth &amp; Martha</b> .....	14
Carthage, TX	
<b>Mitchell, Ben</b> .....	37-39
Palestine, TX	
<b>RJ Farm, Randy Jowers</b> .....	48
Bath Springs, TN	
<b>Rocking B Farms, Chuck Ethridge &amp; Erin Brown</b> .....	25-26
Nacogdoches, TX	
<b>RWG Twin Oaks, Randall &amp; Brenda George</b> .....	51-52
Flintville, TN	
<b>Shiloh C, Lonnie &amp; Sandra Crawford</b> .....	27
Lufkin, TX	
<b>Simmons, Jimmy &amp; Lena</b> .....	67-68
Henderson, TX	
<b>Smith, Don &amp; Roberta</b> .....	15-20
Hart, TX	
<b>Spear Ranches, Steve Spear &amp; Family</b> .....	57-58
Greenville, TX	
<b>Swinging 'B' Ranch, Mackie &amp; Norma Jean Bounds</b> .....	65-66
Axtell, TX	
<b>T.A.G. Land &amp; Cattle</b> .....	23
Terrell, TX	
<b>Walker, Ray</b> .....	1-4
Big Spring, TX	
<b>Walker, Ryan</b> .....	5
Big Spring, TX	
<b>Wasson, Pat &amp; Jim</b> .....	24
Lindale, TX	
<b>Williams Cattle Co., Robert Williams</b> .....	59-64
Whitt, TX	
<b>Woelfel's Red Hollow, Larry Woelfel</b> .....	34-35
Giddings, TX	



**CONSIGNOR: Emmons Ranch, Steve & Cindy Emmons - Fairfield, TX**

Champions produce champions and that is what he has already accomplished early in his career. EMS Smooth Cavalier is the 2009 National Champion Bull and he has already sired the 2011 Miss Beefmaster America. He produced the 2011 Grand Champion Female at the East Texas Fair and State Fair of Louisiana. He also sired the Grand Champion and Reserve Champion at the BBU Convention in Branson, Missouri. He was the 2011 Champion Get Of Sire of the Beefmaster Promotion Group and has produced numerous other winners. The meat and muscle he is passing on is extraordinary.

**LOTA ----- EMS Headliner**

**CONSIGNOR: Emmons Ranch, Steve & Cindy Emmons - Fairfield, TX  
10 Units • C 992850 • DNA SG000319025 PV**

**SIRE: Red Ryder 8035**

**DAM: Magic Colors CL022**

**LOTB ----- EMS Smooth Cavalier**

**CONSIGNOR: Emmons Ranch, Steve & Cindy Emmons - Fairfield, TX  
10 Units • C 953094 • DNA 434738A 7700A 609A**

**SIRE: ••Cavalier 19/5**

**DAM: Body By Smooth 0-31**

Semen stored at Elgin Breeding, 800/654-2503.

---

**LOTC ----- Captains Dream**

**CONSIGNOR: Farm & Ranch Beefmasters - San Isidro, TX  
10 Units • C 935115 • DNA 329513A PV BT BBU295**

**SIRE: \*\*L2 Captain Sugar 12/02**

**DAM: Dreamlady In Red 7-192**

Semen stored at Elgin Breeding, 800/654-2503.

---

**LOTD ----- Vision 905**

**CONSIGNOR: Collier Farms - Brenham, TX  
5 Units • C 955655 • DNA 531691A PV**

**SIRE: \*\*Logan 62M27**

**DAM: \*\*Penelope 293J11**

Semen stored at Elgin Breeding, 800/654-2503.

---

**LOTE ----- Fusion**

**CONSIGNOR: Collier Farms - Brenham, TX  
10 Units • C 907807 • DNA US3000510 PV • BT 9293A**

**SIRE: \*\*Tabasco 3018K10**

**DAM: \*\*Phantom's Diamond 119/9**

Semen stored at Elgin Breeding, 800/654-2503.

---

**LOTF ----- Logan**

**CONSIGNOR: Collier Farms - Brenham, TX  
5 Units • C 883222 • DNA 322220A • BT 7960A**

**SIRE: Quasar 991**

**DAM: Jezabelle 62J8**

Semen stored at Elgin Breeding, 800/654-2503.

---

**LOTG ----- Bullet Proof**

**CONSIGNOR: Bounds Swinging B - Axtell, TX  
10 Units • C 931489 • DNA US9000957935PV**

**SIRE: CJ's Bandelero 960**

**DAM: \*\*Oasis 655**

Semen stored at Elgin Breeding, 800/654-2503.

---

**LOTH ----- Captain Jack II**

**CONSIGNOR: Fred & Judy Long, L2 Ranch - Beeville, TX  
10 Units • C 981701 • DNA US4057451 PV**

**SIRE: L2 Captain Lucey 116/01**

**DAM: \*\*Farrah Anna 42/9**

Semen stored at Elgin Breeding, 800/654-2503.

---

**LOTI ----- King Pin**

**CONSIGNOR: Don Bailey, Bailey Farms - Pinson, TN  
10 Units • C 992569 • DNA US 40002605 PV**

**SIRE: \*\*Spartacus 86/653**

**DAM: Aphrodite 852**

Semen stored at Cottage Farms, 731/664-7400.

## LOT J ----- Sugar Maker

CONSIGNOR: Doyle & Susan Barnes, Bama's Flying B - Opp, AL  
10 Units • C 947207 • DNA 346870A PV

SIRE: \*\*L2 Captain Sugar 12/02

DAM: Simply Secret 414

Semen stored at Cottage Farms, 731/664-7400.

## LOT K ----- CF French Connection

CONSIGNOR: Lyssy & Sons - San Antonio, TX  
10 Units • C 960174 • DNA 514037A PV

SIRE: \*\*L2 Captain Sugar 12/02

DAM: French Kiss 397

Semen stored at Elgin Breeding, 800/654-2503.

## LOT L ----- CJ's Motown

CONSIGNOR: Cain Cattle Company - Gulfport, MS  
10 Units • C 901889 • DNA US3000443 • BT 8804A

SIRE: CJ's Soul Man 168

DAM: Laurie Baby 14/2

Semen stored at Cottage Farms, 731/664-7400.

## LOT M ----- Lucky Sugar

CONSIGNOR: Hall & Tate - Cornersville, TN  
10 Units • C 974764 • DNA 640113A PV

SIRE: CF Sugar Britches 040

DAM: B Johnson 11/62

Semen stored at Cottage Farms, 731/664-7400.

## LOT N ----- CF Sugar Bear

CONSIGNOR: Hall & Tate - Cornersville, TN  
10 Units • C 977252 • DNA US3000936PV

SIRE: \*\*L2 Captain Sugar 12/02

DAM: \*\*Oasis 655

Semen stored at Cottage Farms, 731/664-7400.

## LOT 1 ----- Bull

CONSIGNOR: Ray Walker - Big Spring, TX

BRAND: 115

BREEDER: Walker

BBU NO.: C1003690

BIRTH: 2-10-11

COLOR: Red

WPR's 0808	WPR's Big Red 0602	Lasater 1537
		Lasater 9653
	Lasater 4384	Lasater 1526
		Lasater 2176
Walker 718	Hyland 810	**Cavalier 19/5
		Prissy Missy 293/5
	**Walker 726	**Cotton Dandy 965
		**Boydston 108

\*\*=Typesetter, \*=Pacesetter

OFFICIAL BBU INFORMATION:										
Classification: U	Conformation: 1			Underline: 3						
Expected Progeny Differences:										
	BW:	WW:	YW:	Milk:	TM:	SC:	REA:	%IMF:	Rib Fat:	Rump Fat:
EPD:	-0.8	0	-2	-2	-2	0.2				
ACC:	.24	.42	.34	.12	-	.21				
	BW:	WW:	YW:	Scrotal:	REA:	%IMF:	Rib Fat:	Rump Fat:		
Ratio:		90								
Contmp.:		7								
Adj. Trait:		486								

115 has a U 1/2 classified sire and dam, was born in the driest year on record around Big Spring, and has the best female ancestors in my herd. Should perform well.

# LOT 2 ----- Bull

CONSIGNOR: Ray Walker - Big Spring, TX

BRAND: 127

BREEDER: Walker

BBU NO.: C1004496

BIRTH: 3-5-11

COLOR: Red

WPR's 0808	WPR's Big Red 0602	Lasater 1537
	Lasater 4384	Lasater 9653
		Lasater 1526
		Lasate 2176
Walker 970	Mark and Leesa Blau 592	Lasater 1673
	**Walker 432-	*Mark and Leesa Blau 337
		Hyland 810
		Walker 2/55

\*\*=Typesetter, \*=Pacesetter

OFFICIAL BBU INFORMATION:										
Classification:	U			Conformation: 1			Underline: 2			
Expected Progeny Differences:										
	BW:	WW:	YW:	Milk:	TM:	SC:	REA:	%IMF:	Rib Fat:	Rump Fat:
EPD:	-1.5	-4	-3	-1	-3	0.1				
ACC:	.19	.42	.33	.08	-	.19				
	BW:	WW:	YW:	Scrotal:	REA:	%IMF:	Rib Fat:	Rump Fat:		
Ratio:		90								
Contmp.:		12								
Adj. Trait:		428								

127 has a U 1/2 sire and U 1/1 dam, was also born in a dry year. All my cattle have a good disposition.

# LOT 3 ----- Open Heifer

CONSIGNOR: Ray Walker - Big Spring, TX

BRAND: 207

BREEDER: Walker

BBU NO.: C1017090

BIRTH: 2-8-12

COLOR: Red

WPR's 0808	WPR's Big Red 0602	Lasater 1537
	Lasater 4384	Lasater 9653
		Lasater 1526
		Lasate 2176
Walker 974	Mark and Leesa Blau 592	Lasater 1673
	Walker 513	*Mark and Leesa Blau 337
		Hyland 810
		**Walker 3-36

\*\*=Typesetter, \*=Pacesetter

OFFICIAL BBU INFORMATION:										
Classification:	NP			Conformation:			Underline:			
Expected Progeny Differences:										
	BW:	WW:	YW:	Milk:	TM:	SC:	REA:	%IMF:	Rib Fat:	Rump Fat:
EPD:	-1.1	1	4	-1	-1	0.3				
ACC:	PE	PE	PE	PE	PE	PE				
	BW:	WW:	YW:	Scrotal:	REA:	%IMF:	Rib Fat:	Rump Fat:		
Ratio:		91								
Contmp.:		10								
Adj. Trait:		491								

Heifer 207 has a U 1/2 sire and U 1/1 dam. She has a very gentle disposition. Should make a good cow.

# LOT 4 ----- Open Heifer

CONSIGNOR: Ray Walker - Big Spring, TX

BRAND: 218

BREEDER: Walker

BBU NO.: C1017101

BIRTH: 2-5-12

COLOR: Red

Mark and Leesa Blau 592	Lasater 1673	Lasater 7615
	*Mark and Leesa Blau 337	Lasater 9721
		Lasater 7532
		Blau 018
**Walker 453-	Hyland 810	**Cavalier 19/5
		Prissy Missy 293/5
	*Walker 2/49	Walker 962
**=Typesetter, *=Pacesetter		*Walker 926

OFFICIAL BBU INFORMATION:										
Classification:	NP			Conformation:			Underline:			
Expected Progeny Differences:										
	BW:	WW:	YW:	Milk:	TM:	SC:	REA:	%IMF:	Rib Fat:	Rump Fat:
EPD:	-0.3	3	7	-4	-3	0.1				
ACC:	PE	PE	PE	PE	PE	PE				
	BW:	WW:	YW:	Scrotal:	REA:	%IMF:	Rib Fat:	Rump Fat:		
Ratio:		98								
Contmp.:		10								
Adj. Trait:		529								

Heifer 218 has a U 1/2 sire and U 1/1 dam. Her sire was the high selling bull at the Beef "On" Forage Sale in 2006. Take a second look at her.

# LOT 5 ----- Three-In-One

CONSIGNOR: Ryan Walker - Big Spring, TX

BRAND: 658

BREEDER: Texas Star

BBU NO.: C934277

BIRTH: 4-5-06

COLOR: Red

658 is a U 1/1 moderate framed cow that has calved every year since she was two years old. Her maternal line goes back to Prime Time and Phantom with a U 1/3 dam. her sire, Gideon U 1/2, goes back to a U 1/2 Snoopy daughter that became the heart of my dad's herd. 658's polled bull calf is sired by NRA, my U 1/2 Bullet Proof son. She is bred back the same way to NRA, C 980960 for a 2013 calf. Lifetime Member and WHR.

# LOT 5A ..... Bull Calf At Side

NAMED: TXSTR 243

BRAND: 243

BREEDER: Texas Star

BBU NO.: C1018321

BIRTH: 5-5-12

COLOR: Red

NRA 31-09	Bullet Proof 864	CJ's Bandelero 960
	Orphan Angel 39/7	**Oasis 655
		**Black Jack 21
		Angel 27/8
Texas Star 658	Rocking R Gideon 2/28	Hyland 810
		* **Walker 015
	**Bryan Ranch 62/5	**Bryan Ranch 99/9
**=Typesetter, *=Pacesetter		Onion Creek Ranch 6065

OFFICIAL BBU INFORMATION:										
Classification:	U			Conformation: 1			Underline: 1			
Expected Progeny Differences:										
	BW:	WW:	YW:	Milk:	TM:	SC:	REA:	%IMF:	Rib Fat:	Rump Fat:
EPD:	0.9	11	11	-5	1	-0.1				
ACC:	.36	.45	.38	.29	-	.24				
	BW:	WW:	YW:	Scrotal:	REA:	%IMF:	Rib Fat:	Rump Fat:		
Ratio:		100	100							
Contmp.:		1	1							
Adj. Trait:		73	597							

# LOT 6 ----- Bull

CONSIGNOR: Jerry & Karen Davis - Canton, TX

NAMED: Krankshaft

BRAND: 215/1

BREEDER: Davis

BBU NO.: C1005647

BIRTH: 4-1-11

COLOR: Red

King Magic 0607	HC's Magic Transformer 4	**Black Magic 120/97
DNA 585093A	04	Birdie 34/9
	Kati Scarlet 27/01	**Scarlet's Pride 4101
		*Clark Jones Farms 306
Krissy 704	Eclipse 105/0	Trooper 70/7
		**Emmalou 301
	Katie 104	Trooper 70/7
		Sizzlin' Sister 91/6

\*\*=Typesetter, \*=Pacesetter

OFFICIAL BBU INFORMATION:									
Classification: NP	Conformation:			Underline:					
Expected Progeny Differences:									
BW:	WW:	YW:	Milk:	TM:	SC:	REA:	%IMF:	Rib Fat:	Rump Fat:
EPD:									
ACC:									
	BW:	WW:	YW:	Scrotal:	REA:	%IMF:	Rib Fat:	Rump Fat:	
Ratio:									
Contmp.:									
Adj. Trait:									

Krankshaft is a 20 month old solid red POLLED Davis Beefmaster herd sire prospect. Sired by King Magic (low birth weight bull) and out of an Eclipse daughter, he exhibits above average bone, a great underline and is packed full of meat. He will add to and improve anyone's herd. Don't miss this one.

# LOT 7 ----- Bull

CONSIGNOR: Jerry & Karen Davis - Canton, TX

NAMED: Trigger

BRAND: 217/1

BREEDER: Davis

BBU NO.: C1005653

BIRTH: 5-23-11

COLOR: Red

King Magic 0607	HC's Magic Transformer 4	**Black Magic 120/97
DNA 585093A	04	Birdie 34/9
	Kati Scarlet 27/01	**Scarlet's Pride 4101
		**Clark Jones Farms 306
Flo 506	Eclipse 105/0	Trooper 70/7
		**Emmalou 301
	Scarlett's Fever 611	**Matlock's Thunder 352/0
		**Miss Scarlett 7/7

\*\*=Typesetter, \*=Pacesetter

OFFICIAL BBU INFORMATION:									
Classification: NP	Conformation:			Underline:					
Expected Progeny Differences:									
BW:	WW:	YW:	Milk:	TM:	SC:	REA:	%IMF:	Rib Fat:	Rump Fat:
EPD:									
ACC:									
	BW:	WW:	YW:	Scrotal:	REA:	%IMF:	Rib Fat:	Rump Fat:	
Ratio:									
Contmp.:									
Adj. Trait:									

Trigger is a 19 month old solid red POLLED Davis Beefmaster herd sire prospect. Sired by King Magic (low birth weight bull) and out of an Elipse daughter. He exhibits above average bone, a great underline and is packed full of meat. He will add to and improve anyone's herd. Don't miss this one.

# LOT 8 ----- Bred Heifer

CONSIGNOR: Jerry & Karen Davis - Canton, TX

NAMED: Paris

BRAND: 103

BREEDER: Davis

BBU NO.: C1005648

BIRTH: 4-12-11

COLOR: Red

King Magic 0607	HC's Magic Transformer 4	**Black Magic 120/97
DNA 585093A	04	Birdie 34/9
	Kati Scarlet 27/01	**Scarlet's Pride 4101
		*Clark Jones Farms 306
McCollum 8/2	Shaq 7/4	**Black Magic 120/97
		Sweet Rosie 255/7
	Scarlet's Melody 15/1	**Scarlet's Pride 4101
		Painted Melody 0403/9A

\*\*=Typesetter, \*=Pacesetter

OFFICIAL BBU INFORMATION:									
Classification: NP	Conformation:			Underline:					
Expected Progeny Differences:									
BW:	WW:	YW:	Milk:	TM:	SC:	REA:	%IMF:	Rib Fat:	Rump Fat:
EPD:									
ACC:									
	BW:	WW:	YW:	Scrotal:	REA:	%IMF:	Rib Fat:	Rump Fat:	
Ratio:									
Contmp.:									
Adj. Trait:									

Paris is a 20 month old red POLLED bred heifer that says momma cow all over her. On the sire side she is out of King Magic (low birth weight bull) that goes back to Black Magic and Scarlet's Pride. The dam's side goes back to Shaq and Scarlet's Pride. She's bred to a Bullet Proof son, C 985384 out of Bradley's Circle J donor cow Krystal. Put this one in your front pasture.

# LOT 9 ----- Bred Heifer

CONSIGNOR: Jerry & Karen Davis - Canton, TX

NAMED: Iodine

BRAND: 101

BREEDER: Davis

BBU NO.: C1005645

BIRTH: 2-16-11

COLOR: Red

King Magic 0607	HC's Magic Transformer 4	**Black Magic 120/97
DNA 585093A	04	Birdie 34/9
	Kati Scarlet 27/01	**Scarlet's Pride 4101
		**Clark Jones Farms 306
Alisha 011	Radar 858	Ole Yeller 5367
		Marek 858
	**Irene 28/9	**The Happy Warrior 7-61
		Bois D'Arc Creek 60/6

\*\*=Typesetter, \*=Pacesetter

OFFICIAL BBU INFORMATION:									
Classification: NP	Conformation:			Underline:					
Expected Progeny Differences:									
BW:	WW:	YW:	Milk:	TM:	SC:	REA:	%IMF:	Rib Fat:	Rump Fat:
EPD:	1.4	13	21	3	10	0.2			
ACC:	PE	PE	PE	PE	PE	PE			
	BW:	WW:	YW:	Scrotal:	REA:	%IMF:	Rib Fat:	Rump Fat:	
Ratio:									
Contmp.:									
Adj. Trait:									

Iodine is a solid red Polled/scurred bred heifer. On the sire side she is out of King Magic (solid red) that goes back to Black Magic and Scarlet's Pride. She is bred to a Bullet Proof son, C 985384 that is out of the Bradley's Circle J Krystal donor cow.

# LOT 10 ----- Pair

**CONSIGNOR:** Christi & Gerald Galbraith, C&G Cattle Co. - Abilene, TX  
**BRAND:** 932 **BREEDER:** C&G Cattle Co.  
**BBU NO.:** C992091 **BIRTH:** 3-1-09  
**COLOR:** Red/MUL

Polled three year old cow with her second calf. Ready to be put with the bull of your choice.

## LOT 10A ..... Bull Calf At Side

**NAMED:** CG219  
**BRAND:** 219 **BREEDER:** C&G Cattle Co.  
**BBU NO.:** C1018864 **BIRTH:** 6-19-12  
**COLOR:** Light Red

Rocky Creek 0376-9	Vinson 726	Cain 418
		Texas A&M Univ. 6007
	David Hardis 461	Lasater 1532
		David Hargis 754
CG 932	Galbraith Bros. 558	CJ's Soul Man 168
		Galbraith Bros. 356
	Sand Springs 4/72	Texas Pride 20/95
		Cottage Farm 671

\*\*=Typesetter, \*=Pacesetter

OFFICIAL BBU INFORMATION:										
Classification:	NP	Conformation:			Underline:					
Expected Progeny Differences:										
	BW:	WW:	YW:	Milk:	TM:	SC:	REA:	%IMF:	Rib Fat:	Rump Fat:
EPD:	1.2	10	16	1	6	0.1				
ACC:	.17	.36	.29	.14	-	.17				
	BW:	WW:	YW:	Scrotal:	REA:	%IMF:	Rib Fat:	Rump Fat:		
Ratio:		105								
Contmp.:		5								
Adj. Trait:		598								

# LOT 11 ----- Pair

**CONSIGNOR:** Christi & Gerald Galbraith, C&G Cattle Co. - Abilene, TX  
**BRAND:** 753 **BREEDER:** Galbraith Bros.  
**BBU NO.:** C939342 **BIRTH:** 2-26-07  
**COLOR:** Black

Black cow out of the \$100k Harrod Farms Nitro bull (Black Jack x Miss Piggy III) with a black bull calf at side, TT 225 from Thunder Valley's Red Light with Synergy and Cavalier in his pedigree. Note the muscle in this one month old calf.

## LOT 11A ..... Bull Calf At Side

**NAMED:** CG 225  
**BRAND:** 225 **BREEDER:** C&G Cattle Co.  
**BBU NO.:** C1019114 **BIRTH:** 10-27-12  
**COLOR:** Black/MUL

Red Light 1144	Xerox 2175	**Synergy 84/95
		**Magic Mom 72/2
	Miss Remarkable 26/9	**Cavalier 19/5
		Adorabelle 534
Galbraith Bros. 753	Nitro 377	**Black Jack 21
		Miss Piggy III 041
	Queen Latifa 773	Cotton Warrior 82/1
		**Galbraith Bros. 1/6

\*\*=Typesetter, \*=Pacesetter

OFFICIAL BBU INFORMATION:										
Classification:	NP	Conformation:			Underline:					
Expected Progeny Differences:										
	BW:	WW:	YW:	Milk:	TM:	SC:	REA:	%IMF:	Rib Fat:	Rump Fat:
EPD:	-0.3	3	2	2	4	0.0				
ACC:	.15	.19	.17	.15	-	.12				
	BW:	WW:	YW:	Scrotal:	REA:	%IMF:	Rib Fat:	Rump Fat:		
Ratio:										
Contmp.:										
Adj. Trait:										

# LOT 12 ----- Bred Heifer

CONSIGNOR: Christi & Gerald Galbraith, C&G Cattle Co. - Abilene, TX

NAMED: CG 137

BRAND: 137

BREEDER: C&G Cattle Co.

BBU NO.: C1007729

BIRTH: 4-16-11

COLOR: Paint

Galbraith Bros. 558	CJ's Soul Man 168	Clark Jones Farms 721
	Galbraith Bros. 356	Soulmans Momma 928
		L Bar 0321
		Galbraith Bros. 854
CG 48	L Bar 0321	* ** L Bar 5502
		L Bar 4343
	MacLaughlin 14/5	* ** Crimson Warrior 4/20
		Mountain Pass 253

\*\*=Typesetter, \*=Pacesetter

OFFICIAL BBU INFORMATION:										
Classification:	NP			Conformation:			Underline:			
Expected Progeny Differences:										
	BW:	WW:	YW:	Milk:	TM:	SC:	REA:	%IMF:	Rib Fat:	Rump Fat:
EPD:	0.1	7	11	-1	2	0.0	0.02	0.2	0.02	0.05
ACC:	.15	.33	.28	.15	-	.17	PE	PE	PE	PE
	BW:	WW:	YW:	Scrotal:	REA:	%IMF:	Rib Fat:	Rump Fat:		
Ratio:			96							
Contmp.:			2							
Adj. Trait:			443							

Bred 4 months at sale date to C 979436, a L2 Captain Sugar x L2 Red Diva offspring.

# LOT 13 ----- Open Heifer

CONSIGNOR: Christi & Gerald Galbraith, C&G Cattle Co. - Abilene, TX

NAMED: CG 118

BRAND: 118

BREEDER: C&G Cattle Co.

BBU NO.: C1017838

BIRTH: 7-17-11

COLOR: Black

Galbraith Bros. 558	CJ's Soul Man 168	Clark Jones Farms 721
	Galbraith Bros. 356	Soulmans Momma 928
		L Bar 0321
		Galbraith Bros. 854
CG 96	Black Bart 474	* ** Black Magic 120/97
		Junglemark's Legacy 869
	R2 Black Matrix 104	Mark Warrick 3/1
		Double R CC An XX 1

\*\*=Typesetter, \*=Pacesetter

OFFICIAL BBU INFORMATION:										
Classification:	NP			Conformation:			Underline:			
Expected Progeny Differences:										
	BW:	WW:	YW:	Milk:	TM:	SC:	REA:	%IMF:	Rib Fat:	Rump Fat:
EPD:										
ACC:										
	BW:	WW:	YW:	Scrotal:	REA:	%IMF:	Rib Fat:	Rump Fat:		
Ratio:										
Contmp.:										
Adj. Trait:										

Polled black heifer ready for breeding. Good EPDs.



# LOT 14 ----- Open Heifer

CONSIGNOR: Garth & Martha LaGrone - Carthage, TX

BRAND: 21-11 BREEDER: Socogee

BBU NO.: C1012850 BIRTH: 9-3-11

COLOR: Light Red

Socogee 7/9	Socogee 14/3	Priola 2/9
		Hines L&C 715
	Socogee 11/01	Natural Prince 511/7
		Blau 11
Socogee 13/9	Priola 73/05	**Xcite 497
		Callie 9/7
	Princess B044	Diamond W 16/0
**=Typesetter, *=Pacesetter		Bryan Ranch 89/9

OFFICIAL BBU INFORMATION:										
Classification: NP	Conformation:			Underline:						
Expected Progeny Differences:										
EPD:	BW:	WW:	YW:	Milk:	TM:	SC:	REA:	%IMF:	Rib Fat:	Rump Fat:
ACC:										
Ratio:	BW:	WW:	YW:	Scrotal:	REA:	%IMF:	Rib Fat:	Rump Fat:		
Contmp.:										
Adj. Trait:										

Gentle, very feminine and ready to breed to the bull of your choice.

# LOT 15 ----- Three-In-One

CONSIGNOR: Don & Roberta Smith - Hart, TX

BRAND: 831 BREEDER: Don Smith

BBU NO.: C1014804 BIRTH: 3-10-08

COLOR: Black

We've been raising Beefmasters for over 40 years. In 1982 I bought the highest selling bull from Joe Hendrix for \$10,000 at the Three Rivers sale. This was DS 127. In 1984 we bought 2 heifers from Leo Jasik (LJ Bar) that were out of Crimson Warrior. I used these 2 cows as my donor cows. This started my upgraded foundation. In 2008 one of my best donor cows gave me 4 heifers and 4 bulls. The sire was Bandito. He was the high selling bull in Charlie Jones sale in Tennessee. I consider this cow's dam the best cow that I have ever raised. 831 is the pick of my herd. The calf at her side is out of Smooth Cavalier. My health problems have caused me to sell her. But I am not through yet!!! She is A.I. bred to Johnny Cash, C 930530.

## LOT 15A ..... Heifer Calf At Side

BRAND: 21 BREEDER: Don Smith

BBU NO.: C1018577 BIRTH: 4-1-12

COLOR: Black

EMS Smooth Cavalier 708	**Cavalier 19/5	**Spartacus 86/653
DNA US3000910PV		**Lazy M 1-5/5
	EMS Body By Smooth 0-31	EMSSmoothconnection698
		EMS Jackie 5-1
Don Smith 831	Bandito 958/2	CJ's Bandelero 960
		Annie Mae 517
	Don Smith 44	Raven 20
**=Typesetter, *=Pacesetter		Don Smith & Sons 66

OFFICIAL BBU INFORMATION:										
Classification: NP	Conformation:			Underline:						
Expected Progeny Differences:										
EPD:	BW:	WW:	YW:	Milk:	TM:	SC:	REA:	%IMF:	Rib Fat:	Rump Fat:
ACC:										
Ratio:	BW:	WW:	YW:	Scrotal:	REA:	%IMF:	Rib Fat:	Rump Fat:		
Contmp.:										
Adj. Trait:										

# LOT 16 ----- Pair

CONSIGNOR: Don & Roberta Smith - Hart, TX  
 NAMED: Dee Dee

BRAND: CV 96 BREEDER: Covertside  
 BBU NO.: C989943 BIRTH: 6-12-10  
 COLOR: Red

In 2008 we purchased the Grand Champion Pair (Hall & Tate) at Henderson, Texas. She has done an excellent job for us. The heifer calf at her side (096) is out of Bullet Proof. This first calf heifer is out of Mr. Brown. They are keepers.

## LOT 16A ..... Heifer Calf At Side

BRAND: 28 BREEDER: Don Smith  
 BBU NO.: C1018387 BIRTH: 8-1-12  
 COLOR: Light Red

Bullet Proof 864	CJ's Bandelero 960	**CJ's Desperado 530
DNA US 9000957935PV	**Oasis 655	Work Of Art 507
		**Cavalier 19/5
		**Sex Life 388
Dee Dee CV 96	Mr. Brown M743	Black Synergy 2195
		TVR 2117
	Lisa Rose CV28	Catalyst 729
		DRN 470-1

\*\*=Typesetter, \*=Pacesetter

OFFICIAL BBU INFORMATION:										
Classification: NP	Conformation:			Underline:						
Expected Progeny Differences:										
	BW:	WW:	YW:	Milk:	TM:	SC:	REA:	%IMF:	Rib Fat:	Rump Fat:
EPD:										
ACC:										
Ratio:	BW:	WW:	YW:	Scrotal:	REA:	%IMF:	Rib Fat:	Rump Fat:		
Contmp.:										
Adj. Trait:										

# LOT 17 ----- Bred Heifer

CONSIGNOR: Don & Roberta Smith - Hart, TX

BRAND: 018 BREEDER: Don Smith  
 BBU NO.: C1004125 BIRTH: 5-16-10  
 COLOR: Red/MF

Crimson Magic 1003	**Black Magic 120/97	**Country Western 340/9
DNA 343A BT 8419A	**Miss Selection 45/6	**Magic Mom 72/2
		**Natural Selection 10-1
		Taylor 138/2
Don Smith 442	Raven 20	**Black Magic 120/97
		Happy Days Rosie 957
	Don Smith & Sons 23	Don Smith & Sons 813
		Don Smith & Sons 234

\*\*=Typesetter, \*=Pacesetter

OFFICIAL BBU INFORMATION:										
Classification: NP	Conformation:			Underline:						
Expected Progeny Differences:										
	BW:	WW:	YW:	Milk:	TM:	SC:	REA:	%IMF:	Rib Fat:	Rump Fat:
EPD:										
ACC:										
Ratio:	BW:	WW:	YW:	Scrotal:	REA:	%IMF:	Rib Fat:	Rump Fat:		
Contmp.:										
Adj. Trait:										

She is out of Crimson Magic and is bred to Moe Joe's son. Crimson Magic has done an excellent job.

# LOT 18 ----- Bull

CONSIGNOR: Don & Roberta Smith - Hart, TX

BRAND: 14

BREEDER: Don Smith

BBU NO.: C1004136

BIRTH: 6-1-11

COLOR: Red

Crimson Magic 1003	**Black Magic 120/97	**Country Western 340/9
DNA 343A BT 8419A	**Miss Selection 45/6	**Magic Mom 72/2
		**Natural Selection 10-1
		Taylor 138/2
Don Smith 75	Black Ozarky 211	Raven 20
		Don Smith & Sons 66
	Don Smith & Sons 33	Don Smith & Sons 813
		Roberta's Queen 780

\*\*=Typesetter, \*=Pacesetter

OFFICIAL BBU INFORMATION:										
Classification: NP	Conformation:			Underline:						
Expected Progeny Differences:										
EPD:	BW:	WW:	YW:	Milk:	TM:	SC:	REA:	%IMF:	Rib Fat:	Rump Fat:
ACC:										
Ratio:	BW:	WW:	YW:	Scrotal:	REA:	%IMF:	Rib Fat:	Rump Fat:		
Contmp.:										
Adj. Trait:										

Lots 18, 19 and 20 are all half brothers out of Crimson Magic.

# LOT 19 ----- Bull

CONSIGNOR: Don & Roberta Smith - Hart, TX

BRAND: 123

BREEDER: Don Smith

BBU NO.: C1016752

BIRTH: 3-15-11

COLOR: Red

Crimson Magic 1003	**Black Magic 120/97	**Country Western 340/9
DNA 343A BT 8419A	**Miss Selection 45/6	**Magic Mom 72/2
		**Natural Selection 10-1
		Taylor 138/2
Phantom's Magic Pride 31/7	Baracuda Magic 50/4	**Black Magic 120/97
DNA 300110A	Irish Cream 33-4	Spartacus CoffeeCream54/1
		**Spartacus 86/653
		Ruston 5/5

\*\*=Typesetter, \*=Pacesetter

OFFICIAL BBU INFORMATION:										
Classification: NP	Conformation:			Underline:						
Expected Progeny Differences:										
EPD:	BW:	WW:	YW:	Milk:	TM:	SC:	REA:	%IMF:	Rib Fat:	Rump Fat:
ACC:	PE	PE	PE	PE	PE	PE	PE			
Ratio:	BW:	WW:	YW:	Scrotal:	REA:	%IMF:	Rib Fat:	Rump Fat:		
Contmp.:										
Adj. Trait:										

Lots 18, 19 and 20 are all half brothers out of Crimson Magic.

# LOT 20 ----- Bull

**CONSIGNOR: Don & Roberta Smith - Hart, TX**

**BRAND:** 027

**BREEDER:** Don Smith

**BBU NO.:** C1004293

**BIRTH:** 6-1-10

**COLOR:** Red/WF/WUL

	**Black Magic 120/97	**Country Western 340/9
Crimson Magic 1003		**Magic Mom 72/2
DNA 343A BT 8419A	**Miss Selection 45/6	**Natural Selection 10-1
		Taylor 138/2
	Don Smith & Sons 813	King Of The Ozark 927/3
Don Smith 35		Don Smith & Sons 756
	Don Smith & Sons 13	Don Smith & Sons 813
**=Typesetter, *=Pacesetter		Don Smith & Sons 66

OFFICIAL BBU INFORMATION:									
Classification: NP	Conformation:			Underline:					
Expected Progeny Differences:									
BW:	WW:	YW:	Milk:	TM:	SC:	REA:	%IMF:	Rib Fat:	Rump Fat:
EPD:									
ACC:									
	BW:	WW:	YW:	Scrotal:	REA:	%IMF:	Rib Fat:	Rump Fat:	
Ratio:									
Contmp.:									
Adj. Trait:									

Lots 18, 19 and 20 are all half brothers out of Crimson Magic.

**CONSIGNOR: Kelly A. Cupp - Wolfe City, TX**

This is the first time the C-C Ranch has offered cattle for public sale, we have worked very hard with bloodlines and breeding to get the look and the build that will represent our ranch. We started the herd with the help and guidance of the late Jerry Orr, and have several fine animals to show for it. We have some of the top bloodlines in the breed on our ranch and will continue to build upon what we have started.

# LOT 21 ----- Bull

**CONSIGNOR: Kelly A. Cupp - Wolfe City, TX**

**NAMED: C-C 1311 Gunther**

**BRAND:** 1311

**BREEDER:** C Bar C

**BBU NO.:** C1017926

**BIRTH:** 4-22-11

**COLOR:** Red/WUL

*Lasater 9510		
	Lasater 2357	Lasater 7615
Orr 721		Lasater 7056
	Orr 379	Colorado Bedrock 957
**=Typesetter, *=Pacesetter		Taffy-058

OFFICIAL BBU INFORMATION:									
Classification: NP	Conformation:			Underline:					
Expected Progeny Differences:									
BW:	WW:	YW:	Milk:	TM:	SC:	REA:	%IMF:	Rib Fat:	Rump Fat:
EPD:	-0.4	10	16	5	10	0.2			
ACC:	PE	PE	PE	PE	PE	PE			
	BW:	WW:	YW:	Scrotal:	REA:	%IMF:	Rib Fat:	Rump Fat:	
Ratio:	104								
Contmp.:	2								
Adj. Trait:	65								

The bull, C-C 1311 was bred at the request of the late Jerry Orr, I purchased the dam from him as a heifer and it turned out that she had the bloodline he wanted to cross with 9510, the bull's sire. The young bull has turned out to have the length and the thickness that he assured me he would have as well as a good, clean underline.

# LOT 22 ----- Bull

CONSIGNOR: Kelly A. Cupp - Wolfe City, TX

NAMED: C-C 1111 Waldo

BRAND: 1111

BREEDER: C Bar C

BBU NO.: C1017927

BIRTH: 4-19-11

COLOR: Red

Crown Prince 920	**Cavalier 19/5	**Spartacus 86/653
DNA 157A BT 8078A	Misty 605/6	**Lazy M 1-5/5
		**Cherokee Phantom USA
		**Royal Lady 9122
Orr 716	Lasater 2357	Lasater 7615
		Lasater 7056
	Kent Mindemann 442	Kent Mindemann 246
		Kent Mindemann 235

\*\*=Typesetter, \*=Pacesetter

OFFICIAL BBU INFORMATION:										
Classification:	NP			Conformation:			Underline:			
Expected Progeny Differences:										
	BW:	WW:	YW:	Milk:	TM:	SC:	REA:	%IMF:	Rib Fat:	Rump Fat:
EPD:	0.4	8	8	2	6	0.2				
ACC:	PE	PE	PE	PE	PE	PE				
	BW:	WW:	YW:	Scrotal:	REA:	%IMF:	Rib Fat:	Rump Fat:		
Ratio:	96									
Contmp.:	2									
Adj. Trait:	71									

Bull C-1 1111 is out of another of the late Mr. Orr's line that I also purchased as a heifer, I mated this cow with Crown Prince, the 2006 National Beefmaster Bull Grand Champion of Wild Oaks Farms in Arkansas. This young bull is thick and wide and carries several of the traits from both herds. He has a good, clean underline and should produce quality calves.

# LOT 23 ----- Open Heifer

CONSIGNOR: T.A.G. Land & Cattle, Terry Chambers - Terrell, TX

BRAND: 6221

BREEDER: T.A.G.

BBU NO.: C1007718

BIRTH: 6-22-11

COLOR: Red/WUL

TAGS Black Show 4046	**Black Jack 21	**Black Magic 120/97
		Miss Scarlet USA 8-1
	TFS "Spicy Show" 4/301	Big Show 1/350
		Spicy Lady 3018K13
Circle C 113/0	**Painted Tiger 3-390	**Painted Warrior 0026
BT 7771A		**Dunkin Farms 1-126
	Cherokee Lee 5-10-246	**Cherokee Phantom USA
**=Typesetter, *=Pacesetter		**Cathy Lee 359

OFFICIAL BBU INFORMATION:										
Classification:	NP			Conformation:			Underline:			
Expected Progeny Differences:										
	BW:	WW:	YW:	Milk:	TM:	SC:	REA:	%IMF:	Rib Fat:	Rump Fat:
EPD:	2.3	15	21	4	11	0.3				
ACC:	.26	.38	.31	.17	-	.21				
	BW:	WW:	YW:	Scrotal:	REA:	%IMF:	Rib Fat:	Rump Fat:		
Ratio:		113								
Contmp.:		4								
Adj. Trait:		566								

6221 is a big, stout, red heifer out of our Painted Tiger donor. Sired by TAGS Black Show, a Black Jack 21 son that we raised and has worked so well for us. This heifer is open and ready to breed. Calfhooed vaccinated.

# LOT 24 ----- Bred Heifer

CONSIGNOR: Pat & Jim Wasson - Lindale, TX

NAMED: Dovey

BRAND: B108

BREEDER: Eager Beaver Ranch

BBU NO.: C1018385

BIRTH: 9-25-10

COLOR: Dark Red

Elmwood 12/6	Bradley's Circle J 40/3	**Cavalier 19/5
		**Sexy Lady 393
	Elmwood 16/1	Bradley's Circle J 76/8
		Elmwood 12/7
Eager Beaver Ranch B307	Nitro 98 02/02	Merlin 28/8
		31/9 Kelsey 31/9
	Duchess B024	Diamond W 16/0
		Trish B010

\*\*=Typesetter, \*=Pacesetter

OFFICIAL BBU INFORMATION:										
Classification:	NP	Conformation:			Underline:					
Expected Progeny Differences:										
	BW:	WW:	YW:	Milk:	TM:	SC:	REA:	%IMF:	Rib Fat:	Rump Fat:
EPD:										
ACC:										
Ratio:	BW: 100	WW: 100	YW:	Scrotal:	REA:	%IMF:	Rib Fat:	Rump Fat:		
Contmp.:	1	1								
Adj. Trait:	62	542								

Dovey is sired by Ben Mitchell's 2007 Grand Champion Bull of the NETBBA Henderson sale. She exhibits superior conformation and should fit in the top 10% of anyone's herd. She is bred to Bayou Rouge, Harold Hoge's Reserve Grand Champion bull that we purchased in 2010. Bayou Rouge was the high selling bull at that sale. He is polled and has sired nothing but polled calves. Stop by and take a look at this complete package!

# LOT 25 ----- Bred Heifer

CONSIGNOR: Rocking B Farms, Chuck Ethridge and Erin Brown -

Nacogdoches, TX

NAMED: JRM Ms CC

BRAND: 29

BREEDER: Morgan Family Cattle Co.

BBU NO.: C986715

BIRTH: 9-14-09

COLOR: Red/SF/MUL

Emmons Ranch 719	Black Cavalier 19/4	**Cavalier 19/5
		**Magic Mom 72/2
	EMs Body By Smooth 0-31	EMSSmoothconnection698
		EMS Jackie 5-1
Norris Farms 17-03	CJ's Ceasar 967	**Spartacus 86/653
		**Polled Beauty 211
	**Ann 30	**Cherokee Phantom USA
		**L Two Ranch 3/91

\*\*=Typesetter, \*=Pacesetter

OFFICIAL BBU INFORMATION:										
Classification:	NP	Conformation:			Underline:					
Expected Progeny Differences:										
	BW:	WW:	YW:	Milk:	TM:	SC:	REA:	%IMF:	Rib Fat:	Rump Fat:
EPD:	0.8	9	8	-3	2	0.4				
ACC:	.23	.24	.23	.10	-	.17				
Ratio:	BW:	WW:	YW:	Scrotal:	REA:	%IMF:	Rib Fat:	Rump Fat:		
Contmp.:										
Adj. Trait:										

Fancy red heifer that goes back to Mr. Coffee and Synergy. A.I.'d to EMS Johnny Cash, C 930530 on June 1 and cleaned up with our Smooth Operator son, C 978537. Will calve right on time. Add this heavy heifer to your program today.

# LOT 26 ----- Bred Cow

CONSIGNOR: Rocking B Farms, Chuck Ethridge and Erin Brown -

Nacogdoches, TX

BRAND: 129

BREEDER: Rod

BBU NO.: C1008277

BIRTH: 2-28-11

COLOR: Red/MUL

Rod 913	**Mr Coffee 9006/8	**Sandman 10-1
		Miss JF 9006
	Rod 674	Mr CCC 230 Of 684 230
		Rod 507
Sralla 432	Clark Jones Farms 036	**Synergy 84/95
		**LA 48-6
	William J. Emerson 20/9	Plenipotent 44-4
**=Typesetter, *=Pacesetter		Bar Seven Bar 44/5

OFFICIAL BBU INFORMATION:										
Classification:	NP	Conformation:			Underline:					
Expected Progeny Differences:										
	BW:	WW:	YW:	Milk:	TM:	SC:	REA:	%IMF:	Rib Fat:	Rump Fat:
EPD:	0.0	1	4	3	3	0.0				
ACC:	.19	.41	.34	.15	-	.17				
	BW:	WW:	YW:	Scrotal:	REA:	%IMF:	Rib Fat:	Rump Fat:		
Ratio:		87								
Contmp.:		9								
Adj. Trait:		498								

Heavy bred, deep bodied dunn cow that is an easy keeper. Body By Smooth and Black Cavalier granddaughter that was A.I.'d to EMS Johnny Cash, C 930530 and cleaned up by our Smooth Operator son, C 978537. She's proven she can raise a calf and breed back, now take her home and she'll be productive for a lifetime.

# LOT 27 ----- Bred Cow

CONSIGNOR: Shiloh C, Lonnie & Sandra Crawford - Lufkin, TX

NAMED: Cavalier's Song-C

BRAND: 409

BREEDER: Double B Ranch

BBU NO.: C982200

BIRTH: 9-5-09

COLOR: Red/SF

**Cavalier 19/5	**Spartacus 86/653	**Gladiator 8/36
DNA 302A BT 5679A	**Lazy M 1-5/5	**Dreamlady 2C 9-77
		**Ranger's Pride 815/9
		**Kentucky Princess 9039
Double B Ranch 405	**King Cotton 179	**Levi 369
		**McGrede 5/39
	Double B Ranch 43/1	Harricain 4148
**=Typesetter, *=Pacesetter		Double B Ranch 20/3

OFFICIAL BBU INFORMATION:										
Classification:	NP	Conformation:			Underline:					
Expected Progeny Differences:										
	BW:	WW:	YW:	Milk:	TM:	SC:	REA:	%IMF:	Rib Fat:	Rump Fat:
EPD:										
ACC:										
	BW:	WW:	YW:	Scrotal:	REA:	%IMF:	Rib Fat:	Rump Fat:		
Ratio:										
Contmp.:										
Adj. Trait:										

Thick, powerful Cavalier daughter out of King Cotton daughter. Won "People's Choice" award when we purchased her. Bred to Sugar Shack, C 986508!

# LOT 28 ----- Bull

**CONSIGNOR:** Davis Double "D" Ranch, Jerry Davis - Grove, OK  
**BRAND:** 095 **BREEDER:** Davis Double D Ranch  
**BBU NO.:** C1000096 **BIRTH:** 7-16-10  
**COLOR:** Light Red/SF

Buster 512	Frenzel Rocking F Bar 921-2	Lasater 9305
		*Frenzel Rocking FBar929-3
	Buster 01	Marek 233
		Buster 49
Davis Double D Ranch DD 95	Power Stroke DD 78	Adams Lazy A Bar 915/9
		Adams Lazy A Bar 214/9
	Fergie DD43	C.R.I.B. Creek 7/05
**=Typesetter, *=Pacesetter		C.R.I.B. Creek 0-2

OFFICIAL BBU INFORMATION:										
Classification:	NP			Conformation:			Underline:			
Expected Progeny Differences:										
	BW:	WW:	YW:	Milk:	TM:	SC:	REA:	%IMF:	Rib Fat:	Rump Fat:
EPD:	-0.6	6	7	3	6	0.1				
ACC:	.36	.39	.34	.12	-	.15				
	BW:	WW:	YW:	Scrotal:	REA:	%IMF:	Rib Fat:	Rump Fat:		
Ratio:	103	94			85	87	103	87		
Contmp.:	2	3			2	2	2	2		
Adj. Trait:	70	515			10.94	3.03	0.18	0.2		

# LOT 29 ----- Bred Heifer

**CONSIGNOR:** Davis Double "D" Ranch, Jerry Davis - Grove, OK  
**BRAND:** 102 **BREEDER:** Davis Double D Ranch  
**BBU NO.:** C1008030 **BIRTH:** 5-13-11  
**COLOR:** Red

Lasater 6022	Lasater 4253	Lasater 1305
		Lasater 1769
	Lasater 4548	Multiple
		Lasater 3126
Davis Double D Ranch 875	Lasater 1706	Lasater 7532
		Lasater 6032
	Laura Belle DD75	Poor Boy H013
**=Typesetter, *=Pacesetter		Luci Belle DD42

OFFICIAL BBU INFORMATION:										
Classification:	NP			Conformation:			Underline:			
Expected Progeny Differences:										
	BW:	WW:	YW:	Milk:	TM:	SC:	REA:	%IMF:	Rib Fat:	Rump Fat:
EPD:	-0.6	14	18	7	14	0.6				
ACC:	.39	.41	.41	.06	-	.21				
	BW:	WW:	YW:	Scrotal:	REA:	%IMF:	Rib Fat:	Rump Fat:		
Ratio:	98	111	108							
Contmp.:	5	10	5							
Adj. Trait:	72	542	655							

Safe in calf to C 1007894.



# LOT 30 ----- Bred Heifer

**CONSIGNOR:** Davis Double "D" Ranch, Jerry Davis - Grove, OK  
**BRAND:** 108 **BREEDER:** Davis Double D Ranch  
**BBU NO.:** C1007870 **BIRTH:** 3-22-11  
**COLOR:** Red

Pine Springs 533	Laster 7615	Multiple
	Buster 150	Lasater 0253
		Buster 8799
		Buster 957
Davis Double D Ranch	Huber 3/08	* **L Bar 5502
DD/753	Chippy DD53	Ms Hood 149
**=Typesetter, *=Pacesetter		Gandy Dancer DD006
		Adams Lazy A Bar 214/9

OFFICIAL BBU INFORMATION:										
Classification:	NP			Conformation:			Underline:			
Expected Progeny Differences:										
	BW:	WW:	YW:	Milk:	TM:	SC:	REA:	%IMF:	Rib Fat:	Rump Fat:
EPD:	-0.4	11	20	0	5	0.3				
ACC:	.44	.42	.41	.12	-	.17				
	BW:	WW:	YW:	Scrotal:	REA:	%IMF:	Rib Fat:	Rump Fat:		
Ratio:	98	104	106							
Contmp.:	5	10	5							
Adj. Trait:	71	505	645							

Safe in calf to C 1007894.

# LOT 31 ----- Bred Heifer

**CONSIGNOR:** Bruce N. Cheatham - Grand Saline, TX  
**BRAND:** 64/1 **BREEDER:** Hi-Line Ranch  
**BBU NO.:** C1002888 **BIRTH:** 2-24-11  
**COLOR:** Dark Red/WUL

Sgt. Pepper Shiek 187/8	I'm A Pepper 114/4	Sgt. Pepper 293J13
	Nova's Girl 21/5	Lyr-Cy 16/5
		Wilmoth & Sons 20/7
		La Nova 10/1
Pepper Latte 54/8	I'm A Pepper 114/4	Sgt. Pepper 293J13
	Miss Latte 82/1	Lyr-Cy 16/5
**=Typesetter, *=Pacesetter		**Mr. Coffee 9006/8
		Hi-Line Ranch 35/8

OFFICIAL BBU INFORMATION:										
Classification:	NP			Conformation:			Underline:			
Expected Progeny Differences:										
	BW:	WW:	YW:	Milk:	TM:	SC:	REA:	%IMF:	Rib Fat:	Rump Fat:
EPD:	0.8	6	9	1	4	0.0				
ACC:	.14	.10	.10	.06	0	0.6				
	BW:	WW:	YW:	Scrotal:	REA:	%IMF:	Rib Fat:	Rump Fat:		
Ratio:										
Contmp.:										
Adj. Trait:										

Heavy bred dark red heifer! This smooth heifer goes back to Sgt. Pepper, Country Cavalier and Cherokee Appeal on the top and Sgt. Pepper and Mr. Coffee on the bottom. She would have to be smooth! She is bred to our Lazer's Edge, C 990177 son who brings in Black Lazer and Painted Tiger.

# LOT 32 ----- Open Heifer

CONSIGNOR: Bruce N. Cheatham - Grand Saline, TX

NAMED: TF-CA Ellie

BRAND: 94/1

BREEDER: Hi-Line Ranch

BBU NO.: C1013845

BIRTH: 11-18-11

COLOR: Paint

Task Force 123/5	Wilmoth & Sons 20/7	**Cavalier 19/5
		Country Lady 336/5
	Hi-Line Ranch 34/8	**Synergy 84/95
		Ocho 6/4
Hi-Line's Ellie 87/2	Cherokee's Appeal 336	**Cherokee Phantom USA
		**Sex Appeal 062/0
	Hi-Line Ranch 35/8	**Synergy 84/95
		Ocho 6/4

\*\*=Typesetter, \*=Pacesetter

OFFICIAL BBU INFORMATION:										
Classification: NP	Conformation:			Underline:						
Expected Progeny Differences:										
	BW:	WW:	YW:	Milk:	TM:	SC:	REA:	%IMF:	Rib Fat:	Rump Fat:
EPD:	0.8	9	10	-2	2	0.0				
ACC:	.42	.26	.24	.14	-	.14				
Ratio:	101									
Contmp.:	9									
Adj. Trait:	65									

This 12 month old heifer is from our very best bloodlines. She goes back to Synergy top and bottom and mix that with Cavalier you get a well developed young lady! On top of that her color gives you the chrome of a shiny new truck! Take her and breed her to the choice of bulls and she will produce just like her dam.

# LOT 33 ----- Open Heifer

CONSIGNOR: Bruce N. Cheatham - Grand Saline, TX

NAMED: TF Celebrity Girl

BRAND: 93/1

BREEDER: Hi-Line Ranch

BBU NO.: C1018661

BIRTH: 12-8-11

COLOR: Paint

Task Force 123/5	Wilmoth & Sons 20/7	**Cavalier 19/5
		Country Lady 336/5
	Hi-Line Ranch 34/8	**Synergy 84/95
		Ocho 6/4
87's Derringer 73/7	Celebrity 65/9	**Cavalier 19/5
		By Far 63/0
	Hi-Line's Ellie 87/2	Cherokee's Appeal 336
		Hi-Line Ranch 35/8

\*\*=Typesetter, \*=Pacesetter

OFFICIAL BBU INFORMATION:										
Classification: NP	Conformation:			Underline:						
Expected Progeny Differences:										
	BW:	WW:	YW:	Milk:	TM:	SC:	REA:	%IMF:	Rib Fat:	Rump Fat:
EPD:										
ACC:										
Ratio:	100		100							
Contmp.:	9		1							
Adj. Trait:	65		562							

Hey! Look me over! Synergy top and bottom and Cavalier top and bottom! This pedigree shows the evolution of genetics in our dams and herd sires. We have had extremely good results in the Cavalier-Synergy line breedings and the heifers breed and produce by 24 months. She has an added attraction with her fancy color!

# LOT 34 ----- Open Heifer

**CONSIGNOR:** Woelfel's Red Hollow, Larry Woelfel - Giddings, TX  
**BRAND:** 126/1 **BREEDER:** Red Hollow  
**BBU NO.:** C1013375 **BIRTH:** 5-6-11  
**COLOR:** Red

Major Sugar Daddy 2568	**L2 Captain Sugar 12/02	**Infinity 120/96
	Sweet Secret 434	**Sugar Ann 45/6
		**Painted Tiger 3-390
		**Secret Sensation 276
Red Hollow 115/9	**CF's Grand Cherokee 346	**Cherokee Phantom USA
	Red Hollow 337/5	**Sex Appeal 062/0
		The Homestead 293L54
**=Typesetter, *=Pacesetter		Sparky 15-7

OFFICIAL BBU INFORMATION:										
Classification:	NP	Conformation:			Underline:					
Expected Progeny Differences:										
EPD:	BW:	WW:	YW:	Milk:	TM:	SC:	REA:	%IMF:	Rib Fat:	Rump Fat:
ACC:										
Ratio:	BW:	WW:	YW:	Scrotal:	REA:		%IMF:	Rib Fat:	Rump Fat:	
Contmp.:										
Adj. Trait:										

A Captain Sugar and Sweet Secret granddaughter with Grand Cherokee on the bottom side ready to breed to the bull of your choice. Calfhood vaccinated. Lifetime Member.

# LOT 35 ----- Open Heifer

**CONSIGNOR:** Woelfel's Red Hollow, Larry Woelfel - Giddings, TX  
**BRAND:** 79/1 **BREEDER:** Red Hollow  
**BBU NO.:** C1008431 **BIRTH:** 3-20-11  
**COLOR:** Light Red/MF

Snow Maker 4336	**Cavalier 19/5	*Spartacus 86/653
	**Snow Belle 332/5	**Lazy M 1-5/5
		**Snow Cloud 8/164
		**Thompson-Rkng T 3033
THT 01112	Double Eagle 55/5	**T II 86/2
	THT Bar Cattle Co. 10/3	**Turner Crest 8111
**=Typesetter, *=Pacesetter		Stormin' Norman 33/0
		**Tommie 36/4

OFFICIAL BBU INFORMATION:										
Classification:	NP	Conformation:			Underline:					
Expected Progeny Differences:										
EPD:	BW:	WW:	YW:	Milk:	TM:	SC:	REA:	%IMF:	Rib Fat:	Rump Fat:
ACC:	0.8	6	4	1	5	0.0				
	PE	PE	PE	PE	PE	PE				
Ratio:	BW:	WW:	YW:	Scrotal:	REA:		%IMF:	Rib Fat:	Rump Fat:	
Contmp.:										
Adj. Trait:										

Look at the typesetters in her pedigree. She is ready to breed to fit your breeding season. Calfhood vaccinated. Lifetime Member.

# LOT 36 ----- Bull

CONSIGNOR: Jordan Beefmasters, Melinda Jordan - Gilmer, TX

NAMED: Darco

BRAND: 281

BREEDER: Jordan

BBU NO.: C1009427

BIRTH: 5-28-11

COLOR: Red/MUL

Buster 716	Buster 260	Buster 017
		Buster 076
	Buster 557	C Cross C011
		Buster 152
Jordan 928	Astro 3128	Lasater 6537
		Frenzel 1219-5
	Dun Sugar 792	Radar 858
		Sugar 6479

\*\*=Typesetter, \*=Pacesetter

OFFICIAL BBU INFORMATION:									
Classification: NP	Conformation:			Underline:					
Expected Progeny Differences:									
BW:	WW:	YW:	Milk:	TM:	SC:	REA:	%IMF:	Rib Fat:	Rump Fat:
EPD:									
ACC:									
	BW:	WW:	YW:	Scrotal:	REA:	%IMF:	Rib Fat:	Rump Fat:	
Ratio:									
Contmp.:									
Adj. Trait:									

Darco is 20-months-old, red/mottle underline and polled with small scurs, with a very calm disposition and Buster, Frenzel and Lasater genetics. On the sire side, L Bar 5502 appears twice, and on the dam side is Lasater 6537 (known for outstanding daughters), and Old Yeller is on both sides. Darco comes from one of our best lines of females, five generations, with each cow having problem-free feet, legs, and udders, not one exception. Darco will be fine for heifers, not a single Buster 7116 calf required assistance at birth due to size, and both grand sires have negative birth weight EPDs.

# LOT 37 ----- Bull

CONSIGNOR: Ben Mitchell - Palestine, TX

BRAND: 24/0

BREEDER: Elmwood

BBU NO.: C1007580

BIRTH: 10-14-10

COLOR: Red

Bradley's Circle J 60/4	**Black Magic 120/97	**Country Western 340/9
		**Magic Mom 72/2
	**Lady Tiger 40/6	**Painted Tiger 3-390
		**Sweet Sensation 64/8
Elmwood 14/1	Bradley's Circle J 76/8	**Cherokee Phantom USA
		**PW's Dream 465-1
	Elmwood 6-6	Guidry 10
**=Typesetter, *=Pacesetter		Bar E 8/7

OFFICIAL BBU INFORMATION:									
Classification: NP	Conformation:			Underline:					
Expected Progeny Differences:									
BW:	WW:	YW:	Milk:	TM:	SC:	REA:	%IMF:	Rib Fat:	Rump Fat:
EPD:									
ACC:									
	BW:	WW:	YW:	Scrotal:	REA:	%IMF:	Rib Fat:	Rump Fat:	
Ratio:									
Contmp.:									
Adj. Trait:									

This bull is polled and has a lot of muscle and thickness. His sire is a Black Magic son out of Painted Tiger daughter. I believe he is the best bull I ever owned. His dam and granddam both have a U 1/2 conformation. His dam has produced 4 good bulls, one was the Reserve Champion in the 2008 bull sale. I have three of her daughters and one full brother to this bull in my herd.

# LOT 38 ----- Pair

CONSIGNOR: Ben Mitchell - Palestine, TX

BRAND: 8/8

BREEDER: Elmwood

BBU NO.: C974258

BIRTH: 3-4-8

COLOR: Black/MUL

This young cow is just coming in to her prime years. She is thick, deep bodied and has a good udder and excellent conformation. Her sire was a Black Phantom grandson that I raised. She has a bull calf by a Black Magic son and out of a Painted Tiger daughter, he has sired a lot of good bulls.

## LOT 38A ----- Bull Calf At Side

BRAND: 9-12

BREEDER: Elmwood

BBU NO.: C1018517

BIRTH: 10-6-12

COLOR: Red

Bradley's Circle J 60/4	**Black Magic 120/97	**Country Western 340/9
		**Magic Mom 72/2
	**Lady Tiger 40/6	**Painted Tiger 3-390
		**Sweet Sensation 64/8
Elmwood 8/8	Elmwood 11/4	**Lacy 2/7
		Elmwood 2/2
	Elmwood 1/4	Lacy 2/7
**=Typesetter, *=Pacesetter		Elmwood 7/7

OFFICIAL BBU INFORMATION:										
Classification: NP	Conformation:			Underline:						
Expected Progeny Differences:										
EPD:	BW:	WW:	YW:	Milk:	TM:	SC:	REA:	%IMF:	Rib Fat:	Rump Fat:
ACC:										
Ratio:	BW:	WW:	YW:	Scrotal:	REA:	%IMF:	Rib Fat:	Rump Fat:		
Contmp.:										
Adj. Trait:										

# LOT 39 ----- Exposed Heifer

CONSIGNOR: Ben Mitchell - Palestine, TX

BRAND: 2/11

BREEDER: Elmwood

BBU NO.: C1014180

BIRTH: 4-14-11

COLOR: Light Red/MUL

**Fusion 578/3	**Tabasco 3018K10	**Red Tiger 9075
DNAUS 3000510PV		Jungle Spice 786
BT 9293A	**PhantomsDiamond119/9	Patillo's Phantom 35/93
		**JM 639/3
Elmwood 7/9	Bradley's Circle J 60/4	**Black Magic 120/97
		**Lady Tiger 40/6
	Elmwood 7/0	Elmwood 4-6
**=Typesetter, *=Pacesetter		Elmwood 3-2

OFFICIAL BBU INFORMATION:										
Classification: NP	Conformation:			Underline:						
Expected Progeny Differences:										
EPD:	BW:	WW:	YW:	Milk:	TM:	SC:	REA:	%IMF:	Rib Fat:	Rump Fat:
ACC:										
Ratio:	BW:	WW:	YW:	Scrotal:	REA:	%IMF:	Rib Fat:	Rump Fat:		
Contmp.:										
Adj. Trait:										

Have a look, she has a great pedigree and was sired by Fusion, one of Collier Farms' top bulls. Exposed to C 989272, a full brother to the bull I have in this sale selling as lot no. 37.

# LOT 40 ----- Bred Heifer

**CONSIGNOR:** Hall & Tate, Karen Hall and Mickey Tate - Cornersville, TN  
**BRAND:** 105 **BREEDER:** Walker  
**BBU NO.:** C1003694 **BIRTH:** 1-23-11  
**COLOR:** Red

Rocking R Gideon 2/28	Hyland 810	**Cavalier 19/5
BT 8924A	* **Walker 015	Prissy Missy 293/5
		Rocker Ranch 531
		**Walker 726
Walker 026	Jim Dandy 320	**Cotton Dandy 965
		**Boydston 108
	Walker 354	Kingsbery 911
**=Typesetter, *=Pacesetter		Walker 75/1

OFFICIAL BBU INFORMATION:										
Classification:	NP			Conformation:			Underline:			
Expected Progeny Differences:										
	BW:	WW:	YW:	Milk:	TM:	SC:	REA:	%IMF:	Rib Fat:	Rump Fat:
EPD:	0.8	9	6	-3	1	0.0				
ACC:	.24	.48	.41	.26	-	.26				
	BW:	WW:	YW:	Scrotal:	REA:	%IMF:	Rib Fat:	Rump Fat:		
Ratio:		99								
Contmp.:		13								
Adj. Trait:		477								

We bought this nice heifer here last spring. Now she's heavy bred to our Grand Champion Bull, Lucky Sugar, C 974764, ready to put a real quality clf on the ground for you.

# LOT 41 ----- Open Heifer

**CONSIGNOR:** Hall & Tate, Karen Hall and Mickey Tate - Cornersville, TN  
**NAMED:** Rosie  
**BRAND:** CV14 **BREEDER:** Covertside  
**BBU NO.:** C1016251 **BIRTH:** 2-14-12  
**COLOR:** Paint

Lucky Sugar BF 826	CF Sugar Britches 040	**L2 Captain Sugar 12/02
DNA 640113A PV	B Johnson 11/62	**Oasis 655
		**Infinity 120/96
		**LA 48-6
HMS 2794/7	HMS 1775/3	**Xcite 497
DNA US 4018523	The Homestead 3033N2	Pink Panties 402
**=Typesetter, *=Pacesetter		**Infinity 120/96
		Lady Of Art 763

OFFICIAL BBU INFORMATION:										
Classification:	NP			Conformation:			Underline:			
Expected Progeny Differences:										
	BW:	WW:	YW:	Milk:	TM:	SC:	REA:	%IMF:	Rib Fat:	Rump Fat:
EPD:	0.9	8	14	-4	0	0.0				
ACC:	.26	.24	.23	.10	-	.14				
	BW:	WW:	YW:	Scrotal:	REA:	%IMF:	Rib Fat:	Rump Fat:		
Ratio:		100								
Contmp.:		1								
Adj. Trait:		73								

CV Rosie is a show heifer prospect deluxe! She'll catch the judge's eye with her unique color, but he'll look again at her perfect conformation. Later on you'll be excited to breed her; she's double-bred Infinity, and goes back to the great Lady of Art (Ranger's Pride x Infinity) on the bottom side.

# LOT 42 ----- Open Heifer

CONSIGNOR: Hall & Tate, Karen Hall and Mickey Tate - Cornersville, TN

NAMED: Cornersville Brown

BRAND: CV54

BREEDER: Covertside

BBU NO.: C1016250

BIRTH: 10-9-11

COLOR: Red

Mr. Brown M743	Black Synergy 2195	**Synergy 84/95
DNA 636067A PV	TVR 2117	**Magic Mom 72/2
		**Xcite 497
		Dunkin Farms 0/049
Red Hollow 108/9	Snow Maker 4336	**Cavalier 19/5
		**Snow Belle 332/5
	Miss Princess 20-9	Lowery 3/36
		Princess 5-20

\*\*=Typesetter, \*=Pacesetter

OFFICIAL BBU INFORMATION:										
Classification:	NP	Conformation:			Underline:					
Expected Progeny Differences:										
	BW:	WW:	YW:	Milk:	TM:	SC:	REA:	%IMF:	Rib Fat:	Rump Fat:
EPD:	0.9	5	7	0	3	0.0				
ACC:	.15	.14	.14	.06	-	.08				
	BW:	WW:	YW:	Scrotal:	REA:	%IMF:	Rib Fat:	Rump Fat:		
Ratio:	100		100		100	100	100	100		
Contmp.:	1		1		1	1	1	1		
Adj. Trait:	78		809		8.09	1.68	0.2	0.43		

We bought Cornersville Brown's mother at the last NETBBA sale in Henderson. She was bred right away by our Mr. Brown bull that Ryan Walker bought in Houston, and this is her first calf. She's solid red, long and smooth, and ready to breed to the bull of your choice.

# LOT 43 ----- Open Heifer

CONSIGNOR: Hall & Tate, Karen Hall and Mickey Tate - Cornersville, TN

NAMED: Logan's Angel

BRAND: CV12

BREEDER: Covertside

BBU NO.: C1016254

BIRTH: 1-25-12

COLOR: Red

**Logan 62M27	Quasar 991	**Cavalier 19/5
DNA 322220A BT 7960A	Jezabelle 62J8	Marilyn 19/5
		**Red Sugar 104/93
		**Miss Judy 6/91
Soul Angel 905	HC's Soul Power 505	CJ's Soul Man 168
		Tried-N-True 8-059
	Angel 39	**Sandman 10-1
		**L2 Victor's Sister 45/93

\*\*=Typesetter, \*=Pacesetter

OFFICIAL BBU INFORMATION:										
Classification:	NP	Conformation:			Underline:					
Expected Progeny Differences:										
	BW:	WW:	YW:	Milk:	TM:	SC:	REA:	%IMF:	Rib Fat:	Rump Fat:
EPD:	0.8	6	12	-1	2	0.2				
ACC:	.36	.33	.31	.19	-	.24				
	BW:	WW:	YW:	Scrotal:	REA:	%IMF:	Rib Fat:	Rump Fat:		
Ratio:	100									
Contmp.:	1									
Adj. Trait:	71									

This super clean, solid red heifer brings Logan and the great Angel cow to your herd - what other name could you give her but Logan's Angel.

# LOT 44 ----- Bull

CONSIGNOR: Kyle Hoge, Little Horn - Joshua, TX

NAMED: Little Horn 158

BRAND: 158

BREEDER: Little Horn

BBU NO.: C1017937

BIRTH: 5-8-11

COLOR: Red

CF French Connection 142

\*L2 Captain Sugar 12/02

\*\*Infinity 120/96

DNA 514037A PV

French Kiss 397

\*\*Sugar Ann 45/6

\*\*Spartacus 86/653

\*\*Sex Appeal 062/0

Little Horn 923

The Electric Co. 3155

Equity 8295A

Red Sister 9-202NZ

Black Jack's Sister 3160

\*\*Red Tiger 9075

\*\*=Typesetter, \*=Pacesetter

L Two Cattle 75/95

OFFICIAL BBU INFORMATION:										
Classification:	NP			Conformation:			Underline:			
Expected Progeny Differences:										
	BW:	WW:	YW:	Milk:	TM:	SC:	REA:	%IMF:	Rib Fat:	Rump Fat:
EPD:	0.7	14	15	0	7	0.2				
ACC:	PE	PE	PE	PE	PE	PE				
Ratio:	BW:	WW:	YW:	Scrotal:	REA:	%IMF:	Rib Fat:	Rump Fat:		
	100	100								
Contmp.:	1	1								
Adj. Trait:	74	636								

Good genetics top and bottom in this 19 month old French Connection son. 158 is a very dark red, gentle, young bull ready to go to work.

# LOT 45 ----- Bull

CONSIGNOR: Matt Brown, Trueheart Beefmasters - El Dorado, TX

BRAND: TH1181

BREEDER: Trueheart

BBU NO.: C1006321

BIRTH: 1-27-11

COLOR: Red

Shannin Vinson 721

Lasater 2706

Multiple

Lasater 1029

Lasater 1376

Lasater 9612

Lasater 9203

Trueheart Ranch 3118

TH0128

\* \*\*L Bar 5502

Trueheart Ranch 8115

Trueheart Ranch 2-166

Denny 2659

\*\*=Typesetter, \*=Pacesetter

Trueheart Ranch 2-177

OFFICIAL BBU INFORMATION:										
Classification:	NP			Conformation:			Underline:			
Expected Progeny Differences:										
	BW:	WW:	YW:	Milk:	TM:	SC:	REA:	%IMF:	Rib Fat:	Rump Fat:
EPD:	-0.1	16	27	3	11	0.8				
ACC:	.19	.44	.38	.14	-	.23				
Ratio:	BW:	WW:	YW:	Scrotal:	REA:	%IMF:	Rib Fat:	Rump Fat:		
		97								
Contmp.:		40								
Adj. Trait:		517								



# LOT 46 ----- Bred Heifer

CONSIGNOR: H. G. & Jill Griffin - McKinney, TX

BRAND: 1023

BREEDER: Sister Grove Ranch

BBU NO.: C1004175

BIRTH: 7-22-10

COLOR: Black/Paint

EMS Johnny Cash 632	Ace In The Hole 70/3	**Black Jack 21
DNA 9000336755PV	EMS Miss Buff 86-6	Sugar Pie 42/01
		Terra Deos L&C 4356
		Diamond M 86-0
She A Lady 081	Black Bayou 1071/3	**Polled Mandate 404/5
		* **Mullins 2C46/8
	Belle 601	Bandito 958/2
		Dealmein 145

\*\*=Typesetter, \*=Pacesetter

OFFICIAL BBU INFORMATION:										
Classification:	NP			Conformation:			Underline:			
Expected Progeny Differences:										
	BW:	WW:	YW:	Milk:	TM:	SC:	REA:	%IMF:	Rib Fat:	Rump Fat:
EPD:	0.5	9	9	3	8	0.1				
ACC:	.33	.29	.28	.12	-	.17				
	BW:	WW:	YW:	Scrotal:	REA:	%IMF:	Rib Fat:	Rump Fat:		
Ratio:	100	100								
Contmp.:	1	1								
Adj. Trait:	58	637								

1023 is an excellent heifer bred to Ace In The Hole, C 898727. She goes back to Black Jack on the top side. Black Bayou and Maneth's Dealmein donor on the bottom side. Excellent top line, clean underline and a great udder. She is halter broke. Bred to Ace In The Hole, then cleanup with "Apprentice", C 985938.

# LOT 47 ----- Bred Heifer

CONSIGNOR: H. G. & Jill Griffin - McKinney, TX

BRAND: 1028

BREEDER: Sister Grove Ranch

BBU NO.: C1004178

BIRTH: 9-27-10

COLOR: Red/Paint

VFF Objective 1197	Spear Ranches 5133	Wolf Creek Ranch 1/152
DNAUSMARC200_BM_070	Spear Ranches 5130-2C	**Kupper 305
5 BT 7622A		Wolf Creek Ranch 1/105
		Spear Ranches 2233
Sister Grove Ranch 045	Classic Energy 49/97	**Synergy 84/95
		Classic Tradition 85/3
	**Peters Ranch 422	Ralston 0612
		Diamond G/M M415

\*\*=Typesetter, \*=Pacesetter

OFFICIAL BBU INFORMATION:										
Classification:	NP			Conformation:			Underline:			
Expected Progeny Differences:										
	BW:	WW:	YW:	Milk:	TM:	SC:	REA:	%IMF:	Rib Fat:	Rump Fat:
EPD:	0.9	14	27	3	10	0.0	0.07	0.1	0.04	0.04
ACC:	.48	.45	.41	.23	-	.26	.23	.21	.21	.21
	BW:	WW:	YW:	Scrotal:	REA:	%IMF:	Rib Fat:	Rump Fat:		
Ratio:	91	102	100		100	100	100	100		
Contmp.:	9	12	1		1	1	1	1		
Adj. Trait:	80	468	831		13.55	2.74	0.37	0.59		

A VFF Objective 1197 daughter going back to Synergy on the bottom side. This will be an excellent mating. Great udder, topline and clean underline. Halter broke. Bred A.I. to Bullet Proof, C 931489 on 5-24-12, then cleanup with "Apprentice", C 985938.

# LOT 48 ----- Bred Cow

**CONSIGNOR:** RJ Farms, Randy Jowers - Bath Springs, TN  
**BRAND:** 1161/7 **BREEDER:** Whitaker Cattle  
**BBU NO.:** C961293 **BIRTH:** 8-10-07  
**COLOR:** Red/MUL

CJ's Motown 412	CJ's Soul Man 168	Clark Jones Farms 721
DNA US3000443 BT 8804A	Laurie Baby 14/2	Soulmans Momma 928
		**Painted Tiger 3-390
		**Sugar Baby 62/3
Fancy Tiger 7-058	**Spartacus 86/653	**Gladiator 8/36
BT 6439C	**Dunkin Farms 1-652	**Dreamlady 2C 9-77
**=Typesetter, *=Pacesetter		**Painted Tiger 3-390
		**Gamble Creek 255

OFFICIAL BBU INFORMATION:										
Classification:	NP			Conformation:			Underline:			
Expected Progeny Differences:										
EPD:	BW:	WW:	YW:	Milk:	TM:	SC:	REA:	%IMF:	Rib Fat:	Rump Fat:
ACC:	-2.6	.27	.37	-1	13	1.2	-0.04	-0.1	-0.07	-0.09
	.38	.36	.34	.21	-	.28	PE	PE	PE	PE
		BW:	WW:	YW:	Scrotal:	REA:	%IMF:	Rib Fat:	Rump Fat:	
Ratio:										
Contmp.:										
Adj. Trait:										

A great cow. Should be an excellent addition to any herd. Ready to calve soon. Bred to Sugar Daddy, C 959498, or our new herd sire, E059, C 996190, a Smooth Cavalier son. Palpation and which sire will be announced sale day.

# LOT 49 ----- Open Heifer

**CONSIGNOR:** JLH Livestock, Jeff (J.L.) Hedden - Hazel Green, AL  
**BRAND:** 94/11 **BREEDER:** TNT  
**BBU NO.:** C1018080 **BIRTH:** 9-7-11  
**COLOR:** Paint

TNT 53/08	HMS 2639/6	** *Ranger's Pride 815/9
	Two Bar X 2/03	HMS 1343/9
		L Two Ranch 57/96
		L Two Cattle 104/96
Whitaker Cattle 919/3	Nozona 838/5	**Spartacus 86/653
		**HMS 390/2
	Whitaker Cattle 772/1	**Havana 485
**=Typesetter, *=Pacesetter		Whitaker Cattle 363/5

OFFICIAL BBU INFORMATION:										
Classification:	NP			Conformation:			Underline:			
Expected Progeny Differences:										
EPD:	BW:	WW:	YW:	Milk:	TM:	SC:	REA:	%IMF:	Rib Fat:	Rump Fat:
ACC:										
		BW:	WW:	YW:	Scrotal:	REA:	%IMF:	Rib Fat:	Rump Fat:	
Ratio:										
Contmp.:										
Adj. Trait:										

# LOT 50 ----- Open Heifer

CONSIGNOR: JLH Livestock, Jeff (J.L.) Hedden - Hazel Green, AL  
 BRAND: 91/11 BREEDER: TNT  
 BBU NO.: C1014162 BIRTH: 6-29-11  
 COLOR: Red

TNT 53/08	HMS 2639/6	* **Ranger's Pride 815/9
	Two Bar X 2/03	HMS 1343/9
		L Two Ranch 57/96
		L Two Cattle 104/96
Chastain Farms 3-4	Triple Play 293J4	**Spartacus 86/653
	Valencia 928	Victoria's Secret 72/91
		**Cavalier 19/5
		**REL 105 6105

\*\*=Typesetter, \*=Pacesetter

OFFICIAL BBU INFORMATION:										
Classification:	NP	Conformation:			Underline:					
Expected Progeny Differences:										
	BW:	WW:	YW:	Milk:	TM:	SC:	REA:	%IMF:	Rib Fat:	Rump Fat:
EPD:										
ACC:										
	BW:	WW:	YW:	Scrotal:	REA:	%IMF:	Rib Fat:	Rump Fat:		
Ratio:										
Contmp.:										
Adj. Trait:										

# LOT 51 ----- Semen Lot

CONSIGNOR: RWG Twin Oaks, Randall & Brenda George - Flintville, TN,  
 Robert Williams - Whitt, TX,  
 Jeff Hedden - Hazel Green, AL  
 NAMED: Cherokee Tiger

BRAND: 27-11 BREEDER: TWG Twin Oaks  
 BBU NO.: C1009006 BIRTH: 7-31-11  
 COLOR: Red/Brindle/WUL

**Painted Tiger 3-390	**Painted Warrior 0026	**Robert E. Lee 8/092
DNAUS 3000923 BT 3081B	**Dunkin Farms 1-126	**Barfield 8/123
		McCullars 116
		**Volunteer 66
Cherokee Queen 50-6	**Cherokee Phantom USA	**King Cotton 179
DNA 636206A PV	Cathy Lee II Clone 1/03	**Phannie Mae 90/7
		**Ranger's Pride 815/9
		**Ed. Mtrls. & Serv. 6-2

\*\*=Typesetter, \*=Pacesetter

OFFICIAL BBU INFORMATION:										
Classification:	NP	Conformation:			Underline:					
Expected Progeny Differences:										
	BW:	WW:	YW:	Milk:	TM:	SC:	REA:	%IMF:	Rib Fat:	Rump Fat:
EPD:										
ACC:										
	BW:	WW:	YW:	Scrotal:	REA:	%IMF:	Rib Fat:	Rump Fat:		
Ratio:										
Contmp.:										
Adj. Trait:										

Introductory price \$55.00, 5 straw minimum. Lots of meat, mass and a great disposition! Great genetics in this young bull, Painted Tiger, Cathy Lee and Cherokee Phantom. Will add value to your next calf crop.

# LOT 52 ----- Open Heifer

CONSIGNOR: RWG Twin Oaks, Randall & Brenda George - Flintville, TN

NAMED: Ms. Vicky

BRAND: 26-11

BREEDER: RWG Twin Oaks

BBU NO.: C1013356

BIRTH: 7-28-11

COLOR: Black

VFF Objective 1197	Spear Ranches 5133	Wolf Creek Ranch 1/152
DNAUSMARC200_BM_0705 BT 7622A	Spear Ranches 5130-2C	**Kupper B 305
		Wolf Creek Ranch 1/105
		Spear Ranches 2233
Victoria 38-9	Dark Vader 21/6	Black Lazer 619
		Bowman 41/2
	Ivory Keys PR 3224	L&J 102
**=Typesetter, *=Pacesetter		Payette River Ranch 1116

OFFICIAL BBU INFORMATION:										
Classification:	NP	Conformation:			Underline:					
Expected Progeny Differences:										
	BW:	WW:	YW:	Milk:	TM:	SC:	REA:	%IMF:	Rib Fat:	Rump Fat:
EPD:										
ACC:										
	BW:	WW:	YW:	Scrotal:	REA:	%IMF:	Rib Fat:	Rump Fat:		
Ratio:										
Contmp.:										
Adj. Trait:										

A black, polled Objective daughter.

# LOT 53 ----- Bull

CONSIGNOR: Emmons Ranch, Steve & Cindy Emmons - Fairfield, TX

BRAND: 102

BREEDER: Emmons Ranch

BBU NO.: C1003997

BIRTH: 1-7-11

COLOR: Black/WUL

Bullet Proof 864	CJ's Bandelero 960	**CJ's Desperado 530
DNA US9000957935PV	**Oasis 655	Work Of Art 507
		**Cavalier 19/5
		**Sex Life 388
Like A Diamond 739	Ace In The Hole 70/3	**Black Jack 21
DNA 613586APV	The Duchess 8-055	Sugar Pie 42/01
**=Typesetter, *=Pacesetter		**Robert E. Lee 8/092
		**Dunkin Farms 1-521

OFFICIAL BBU INFORMATION:										
Classification:	NP	Conformation:			Underline:					
Expected Progeny Differences:										
	BW:	WW:	YW:	Milk:	TM:	SC:	REA:	%IMF:	Rib Fat:	Rump Fat:
EPD:	1.6	12	17	-1	5	0.3	0.07	0.0	-0.02	-0.04
ACC:	.48	.47	.45	.14	-	.24	PE	PE	PE	PE
	BW:	WW:	YW:	Scrotal:	REA:	%IMF:	Rib Fat:	Rump Fat:		
Ratio:	92	100	104		97	100	108			
Contmp.:	7	3	3		3	3	3			
Adj. Trait:	80	618	975		11.88	0.61	0.13			

A powerful embryo son of the famous Bullet Proof bull, out of our donor, "Like A Diamond". Full brother to lot 54.

# LOT 54 ----- Bull

CONSIGNOR: Emmons Ranch, Steve & Cindy Emmons - Fairfield, TX  
 BRAND: 101 BREEDER: Emmons Ranch  
 BBU NO.: C1003998 BIRTH: 1-9-11  
 COLOR: Black/MF/MUL

Bullet Proof 864	CJ's Banelero 960	**CJ's Desperado 530
DNA US9000957935PV	**Oasis 655	Work Of Art 507
		**Cavalier 19/5
		**Sex Life 388
Like A Diamond 739	Ace In The Hole 70/3	**Black Jack 21
DNA 613586APV	The Duchess 8-055	Sugar Pie 42/01
**=Typesetter, *=Pacesetter		**Robert E. Lee 8/092
		**Dunkin Farms 1-521

OFFICIAL BBU INFORMATION:										
Classification:	NP			Conformation:			Underline:			
Expected Progeny Differences:										
	BW:	WW:	YW:	Milk:	TM:	SC:	REA:	%IMF:	Rib Fat:	Rump Fat:
EPD:	0.8	9	9	-1	4	0.3	0.07	0.0	-0.02	-0.04
ACC:	.48	.47	.45	.14	-	.24	PE	PE	PE	PE
	BW:	WW:	YW:	Scrotal:	REA:	%IMF:	Rib Fat:	Rump Fat:		
Ratio:	104	98	94		94	84	67	94		
Contmp.:	7	3	3		3	3	3	3		
Adj. Trait:	72	604	876		11.41	0.51	0.08	0.17		

A powerful embryo son of the famous Bullet Proof bull, out of our donor, "Like A Diamond". Full brother to lot 53.

# LOT 55 ----- Open Heifer

CONSIGNOR: Pam Goodman - Lindale, TX  
 NAMED: Lady Vic

BRAND: 11 BREEDER: Three G Two Ranch  
 BBU NO.: C1010593 BIRTH: 7-10-11  
 COLOR: Dark Red

Mr. Red 141/07	**Spartacus 86/653	**Gladiator 8/36
	**Milk & Honey 45/98	**Dreamlady 2C 9-77
		**Synergy 84/95
		***Dolce Freddo 34/92
Viciki 64/02	**Infinity 120/96	**Red Sugar 104/93
		**Vanna 5660
	**Miss Vic 117/95	**Spartacus 86/653
**=Typesetter, *=Pacesetter		***VSB Bar 26/5

OFFICIAL BBU INFORMATION:										
Classification:	NP			Conformation:			Underline:			
Expected Progeny Differences:										
	BW:	WW:	YW:	Milk:	TM:	SC:	REA:	%IMF:	Rib Fat:	Rump Fat:
EPD:	1.3	10	15	-3	2	0.2				
ACC:	.42	.29	.29	.19	-	.21				
	BW:	WW:	YW:	Scrotal:	REA:	%IMF:	Rib Fat:	Rump Fat:		
Ratio:	97									
Contmp.:	3									
Adj. Trait:	76									

A Spartacus granddaughter, goes back to L2 genetics on the bottom side. A heifer with lots of length and thickness.

# LOT 56 ----- Open Heifer

CONSIGNOR: Pam Goodman - Lindale, TX

NAMED: Sweetie Pie

BRAND: 14

BREEDER: Three G Two Ranch

BBU NO.: C1010596

BIRTH: 7-18-11

COLOR: Light Red

Mr. Red 141/07

\*\*Spartacus 86/653

\*\*Gladiator 8/36

\*\*Milk & Honey 45/98

\*\*Dreamlady 2C 9-77

\*\*Synergy 84/95

\*\*\*Dolce Freddo 34/92

Three G Two Ranch 28

Sugar Daddy 91/04

\*\*L2 Captain Sugar 12/02

Vickie 64/02

L2 Mother Love 77/99

\*\*Infinity 120/96

\*\*Miss Vic 117/95

\*\*=Typesetter, \*=Pacesetter

OFFICIAL BBU INFORMATION:										
Classification:	NP	Conformation:			Underline:					
Expected Progeny Differences:										
	BW:	WW:	YW:	Milk:	TM:	SC:	REA:	%IMF:	Rib Fat:	Rump Fat:
EPD:	0.9	9	13	-1	3	0.2				
ACC:	.23	.23	.21	.15	-	.17				
	BW:	WW:	YW:	Scrotal:	REA:	%IMF:	Rib Fat:	Rump Fat:		
Ratio:	100									
Contmp.:	1									
Adj. Trait:	79									

A Spartacus granddaughter, goes back to L2 genetics on the bottom side. A heifer with lots of length and thickness.

# LOT 57 ----- Bred Heifer

CONSIGNOR: Spear Ranches, Steve Spear & Family - Greenville, TX

BRAND: 040

BREEDER: Spear Ranches

BBU NO.: C1001642

BIRTH: 9-21-10

COLOR: Red/MF

VFF Objective 1197

Spear Ranches 5133

Wolf Creek Ranch 1/152

DNAUSMARC200\_BM  
\_0705 BT 7622A

Spear Ranches 5130-2C

\*\*Kupper B 305

Wolf Creek Ranch 1/105

Spear Ranches 2233

L Bar 4440

L Bar 7303

\*Lasater 9510

L Bar 9315

\*Broussard 24333

\*\*=Typesetter, \*=Pacesetter

OFFICIAL BBU INFORMATION:										
Classification:	NP	Conformation:			Underline:					
Expected Progeny Differences:										
	BW:	WW:	YW:	Milk:	TM:	SC:	REA:	%IMF:	Rib Fat:	Rump Fat:
EPD:	-1.0	11	21	1	7	0.0	0.04	0.2	0.03	0.03
ACC:	.48	.48	.47	.24	-	.31	.36	.39	.38	.41
	BW:	WW:	YW:	Scrotal:	REA:	%IMF:	Rib Fat:	Rump Fat:		
Ratio:	101	97	95		96	114	93	99		
Contmp.:	4	4	3		3	3	3	3		
Adj. Trait:	78	552	700		7.75	3.17	0.13	0.22		

040 is a good Objective daughter with great IMF. Out of a solid L Bar cow, dam's calving interval: 376; MPPA: 96. Safe in calf to Spear Ranches 002, C 995561, a Fusion son with -31.50 EPD for birthweight. Beefmasters by the numbers.

# LOT 58 ----- Bred Heifer

CONSIGNOR: Spear Ranches, Steve Spear & Family - Greenville, TX  
 BRAND: 042 BREEDER: Spear Ranches  
 BBU NO.: C1001645 BIRTH: 9-27-10  
 COLOR: Red

Buster 714	Buster 017	* ** L Bar 5502
	Buster 944	Buster 830
		Rampley 620
		Buster 430
Spear Ranches 7031	VFF Objective 1197	Spear Ranches 5133
	Spear Ranches 5070	Spear Ranches 5130-2C
		Esperance 377J
**=Typesetter, *=Pacesetter		Spear Ranches 8124-2C

OFFICIAL BBU INFORMATION:										
Classification:	NP			Conformation:			Underline:			
Expected Progeny Differences:										
	BW:	WW:	YW:	Milk:	TM:	SC:	REA:	%IMF:	Rib Fat:	Rump Fat:
EPD:	1.0	22	32	3	14	0.6	0.12	0.1	0.01	0.00
ACC:	.44	.42	.41	.12	-	.19	.31	.34	.33	.36
	BW:	WW:	YW:	Scrotal:	REA:	%IMF:	Rib Fat:	Rump Fat:		
Ratio:	85	108	104		91	93	100	112		
Contmp.:	4	4	3		3	3	3	3		
Adj. Trait:	90	616	760		7.39	2.58	0.14	0.25		

042 is by LB 714, a L Bar 5502 grandson that had a 2.67 ADG/129 ratio and a 3.41 IMF in the 2009 Texona Bull Test. Out of a real nice Objective/Esperance daughter. Dam's calving interval: 357; MPPA: 103. Safe in calf to Spear Ranches 002, C 995561, Fusion son with a -31.50 EPD for birthweight. Beefmasters by the numbers.

# LOT 59 ----- Bull

CONSIGNOR: Williams Cattle Co., Robert Williams - Whitt, TX  
 BRAND: 46/1 BREEDER: R. Williams Cattle Co.  
 BBU NO.: C1015976 BIRTH: 2-15-11  
 COLOR: Red

Magic Tiger 65/4	Magics Shadow 950	**Black Magic 120/97
	Nelaz Ranch 7-109	**Shadow's Mom 673
		**Red Tiger 9075
		Sassafras 76/5
Jerry's 382/5	J.R. 8/149	Jerry's Cotton 5/286
	Jerry's 195/9	Six F Ranch 11/6
		Kachina 0/76
**=Typesetter, *=Pacesetter		Jerry's 33/6

OFFICIAL BBU INFORMATION:										
Classification:	NP			Conformation:			Underline:			
Expected Progeny Differences:										
	BW:	WW:	YW:	Milk:	TM:	SC:	REA:	%IMF:	Rib Fat:	Rump Fat:
EPD:	0.9	9	14	1	5	0.1				
ACC:	PE	PE	PE	PE	PE	PE				
	BW:	WW:	YW:	Scrotal:	REA:	%IMF:	Rib Fat:	Rump Fat:		
Ratio:										
Contmp.:										
Adj. Trait:										

# LOT 60 ----- Bull

CONSIGNOR: Williams Cattle Co., Robert Williams - Whitt, TX  
 BRAND: 34/1 BREEDER: R. Williams Cattle Co.  
 BBU NO.: C1015975 BIRTH: 3-1-11  
 COLOR: Red

Magic Tiger 65/4	Magics Shadow 950	**Black Magic 120/97
	Nelaz Ranch 7-109	**Shadow's Mom 673
		**Red Tiger 9075
		Sassafras 76/5
F&P Ranch 87	Windy Hills 0015	**Sir Kiffer 6/3
		Windy Hills 4007
	Dollar 1 32	Dorotik 145/5
		**Dorotik 339/8

\*\*=Typesetter, \*=Pacesetter

OFFICIAL BBU INFORMATION:										
Classification: NP	Conformation:			Underline:						
Expected Progeny Differences:										
EPD:	BW:	WW:	YW:	Milk:	TM:	SC:	REA:	%IMF:	Rib Fat:	Rump Fat:
ACC:										
Ratio:										
Contmp.:										
Adj. Trait:										

# LOT 61 ----- Bull

CONSIGNOR: Williams Cattle Co., Robert Williams - Whitt, TX  
 BRAND: 47/1 BREEDER: R. Williams Cattle Co.  
 BBU NO.: C1015997 BIRTH: 3-24-11  
 COLOR: Black

Pride's Prediction 9/04	Magic's Pride 1-02	**Black Magic 120/97
DNA 757A BT 8998A	Cottage Farm 603	Dunkin Farms 3-016
		**CJ's Desperado 530
		Jungle Bunny 404
Magic's Glory 33/03	**Black Magic 120/97	**Country Western 340/9
		**Magic Mom 72/2
	**Morning Glory 3033J4	**Cavalier 19/5
		**Thompson-Rkng T 3033

\*\*=Typesetter, \*=Pacesetter

OFFICIAL BBU INFORMATION:										
Classification: NP	Conformation:			Underline:						
Expected Progeny Differences:										
EPD:	BW:	WW:	YW:	Milk:	TM:	SC:	REA:	%IMF:	Rib Fat:	Rump Fat:
ACC:	PE	PE	PE	PE	PE	PE	PE			
Ratio:										
Contmp.:										
Adj. Trait:										



# LOT 62 ----- Bred Heifer

CONSIGNOR: Williams Cattle Co., Robert Williams - Whitt, TX  
 BRAND: 40/1 BREEDER: R. Williams Cattle Co.  
 BBU NO.: C1015968 BIRTH: 2-4-11  
 COLOR: Light Red

Magic Tiger 65/4	Magics Shadow 950	**Black Magic 120/97
	Nelaz Ranch 7-109	**Shadow's Mom 673
		**Red Tiger 9075
		Sassafras 76/5
Hubble L&C 13/1	Cherokee's Appeal 336	**Cherokee Phantom USA
		**Sex Appeal 062/0
	Channarock Farm 473/6	**Painted Tiger 3-390
		**Model II 9053

\*\*=Typesetter, \*=Pacesetter

OFFICIAL BBU INFORMATION:										
Classification: NP	Conformation:			Underline:						
Expected Progeny Differences:										
EPD:	BW:	WW:	YW:	Milk:	TM:	SC:	REA:	%IMF:	Rib Fat:	Rump Fat:
0.8	5	11	0	3	-0.1					
ACC:	PE	PE	PE	PE	PE	PE				
Ratio:										
Contmp.:										
Adj. Trait:										

Safe in calf to Lancelot, C 997689.

# LOT 63 ----- Bred Heifer

CONSIGNOR: Williams Cattle Co., Robert Williams - Whitt, TX  
 BRAND: 42/1 BREEDER: R. Williams Cattle Co.  
 BBU NO.: C1015969 BIRTH: 1-22-11  
 COLOR: Black/WF/MUL

Mr. Black Coffee 180	**Mr Coffee 9006/8	**Sandman 10-1
DNA 373625A BT 7678A	Clark Jones Farms 03-9	Miss JF 9006
		**Painted Tiger 3-390
		Lone Pine 367/9
R. Williams Cattle Co. 4/8	Magic Tiger 65/4	Magics Shadow 950
		Nelaz Ranch 7-109
	TR Jungle Chance 45	Phantom Too 82
		La Mejor Cattle Co. 4415

\*\*=Typesetter, \*=Pacesetter

OFFICIAL BBU INFORMATION:										
Classification: NP	Conformation:			Underline:						
Expected Progeny Differences:										
EPD:	BW:	WW:	YW:	Milk:	TM:	SC:	REA:	%IMF:	Rib Fat:	Rump Fat:
ACC:	PE	PE	PE	PE	PE	PE				
Ratio:										
Contmp.:										
Adj. Trait:										

Safe in calf to Automatic 22, C 991299.

# LOT 64 ----- Bred Heifer

CONSIGNOR: Williams Cattle Co., Robert Williams - Whitt, TX  
 BRAND: 49/1 BREEDER: R. Willaims Cattle Co.  
 BBU NO.: C1015973 BIRTH: 4-22-11  
 COLOR: Black/MUL

Magic Tiger 65/4	Magics Shadow 950	**Black Magic 120/97
	Nelaz Ranch 7-109	**Shadow's Mom 673
		**Red Tiger 9075
		Sassafras 76/5
Good Girl No. 10 10/04	River View Ranch 517/0	Krugerrand 827/15
	Lil Sammae 006	Mueller 41/4 4194
		Padre 570
**=Typesetter, *=Pacesetter		Miss Sammae 802/6

OFFICIAL BBU INFORMATION:										
Classification:	NP			Conformation:			Underline:			
Expected Progeny Differences:										
EPD:	BW:	WW:	YW:	Milk:	TM:	SC:	REA:	%IMF:	Rib Fat:	Rump Fat:
ACC:	PE	PE	PE	PE	PE	PE	PE	PE	PE	PE
	BW:	WW:	YW:	Scrotal:	REA:	%IMF:	Rib Fat:	Rump Fat:		
Ratio:										
Contmp.:										
Adj. Trait:										

Safe in calf to Automatic 22, C 991299.

# LOT 65 ----- Bull

CONSIGNOR: Swinging 'B' Ranch, Mackie & Norma Jean Bounds - Axtell, TX  
 NAMED: SWB First Down • DNA US9000957600 PV  
 BRAND: 8/11 BREEDER: Bounds Swinging B Ranch  
 BBU NO.: C1001118 BIRTH: 1-20-11  
 COLOR: Red/BF

808 Game Day 808	Doc 2D-OC81	** *L Bar 5502
DNA US 3000952	Cain 5123	Phallon 512/7
		Reaction Of 956 729 253
		Casey 0-47
Dreamgirl 7/07	**Spartacus 86/653	**Gladiator 8/36
DNAUS9000957653PV	L2 Honey Girl 55/01	**Dreamlady 2C 9-77
**=Typesetter, *=Pacesetter		**Infinity 120/96
		**Farrah Lady 2/92

OFFICIAL BBU INFORMATION:										
Classification:	NP			Conformation:			Underline:			
Expected Progeny Differences:										
EPD:	BW:	WW:	YW:	Milk:	TM:	SC:	REA:	%IMF:	Rib Fat:	Rump Fat:
ACC:	.45	.42	.42	.15	-	.23	PE	PE	PE	PE
	BW:	WW:	YW:	Scrotal:	REA:	%IMF:	Rib Fat:	Rump Fat:		
Ratio:	104	103	111		116	131	112	101		
Contmp.:	13	7	6		6	6	6	6		
Adj. Trait:	62	651	862		14.34	3.31	0.25	0.35		

Here is a bull with outstanding EPDs, and low birth weight! Then look at the ribeye, 14.34 and the IMF is 3.31! This is what you call performance. Then look at the genetics. Spartacus and L2 breeding with Gameday. He has been parent verified and ready to go to work for you. By the way, his papers say red blaze face, but he is chocolate and no blaze face! Someone goofed and it is probably me.

# LOT 66 ----- Bred Heifer

CONSIGNOR: Swinging 'B' Ranch, Mackie & Norma Jean Bounds - Axtell, TX  
 NAMED: SWB One Of A Kind • DNA US9000957636 PV (12-28-11)

BRAND: 89-10 BREEDER: Bounds Swinging B Ranch  
 BBU NO.: C1002051 BIRTH: 11-17-10  
 COLOR: Black/MUL

Bullet Proof 864	CJ's Bandelero 960	**CJ's Desperado 530
DNA US 9000957935PV	**Oasis 655	Work Of Art 507
		**Cavalier 19/5
		**Sex Life 388
	**Black Jack 21	**Black Magic 120/97
Black Staci 420		Miss Scarlet 8-1
DNA US9001071091PV	Miss Staci 927	**CF's Grand Cherokee 346
**=Typesetter, *=Pacesetter		CJ's Miss Awesome 646

OFFICIAL BBU INFORMATION:										
Classification: NP	Conformation:			Underline:						
Expected Progeny Differences:										
	BW:	WW:	YW:	Milk:	TM:	SC:	REA:	%IMF:	Rib Fat:	Rump Fat:
EPD:	1.6	16	20	-1	7	0.4	-0.10	0.1	-0.01	0.03
ACC:	.54	.47		.15	-	.26	.39	.44	.41	.44
	BW:	WW:	YW:	Scrotal:	REA:	%IMF:	Rib Fat:	Rump Fat:		
Ratio:	103	103	100		95	123	106	97		
Contmp.:	13	4	3		3	3	3	3		
Adj. Trait:	63	536	852		9.32	3.86	0.33	0.45		

She is black and bred to Gameday 6 1/2 months. His calves are great and doing well on the show circuit. She has been DNA tested and ready to be a donor or just put her in your calf raising program! Her genetics are great! Miss Staci and the great Oasis and then there is that great red polled bull, Bullet Proof! You can be proud to take this one home with you!

# LOT 67 ----- Bred Heifer

CONSIGNOR: Jimmy & Lena Simmons - Henderson, TX

BRAND: 4/11 BREEDER: Jimmy and Lena Simmons  
 BBU NO.: C1015696 BIRTH: 11-10-10  
 COLOR: Red

Mr Bull 123/5	Bryan Ranch 85/2	Rocker Ranch 8121
		Bryan Ranch 118/6
	Bryan Ranch 46/3	Rocker Ranch 906
		Bryan Ranch 17/7
	Hamilton P 11/9	Power House 140/6
Triple P Ranch P22/04		Triple P Ranch 11/5
	Triple P Ranch P2/2	Hamilton P 11/9
**=Typesetter, *=Pacesetter		Triple P Ranch P193

OFFICIAL BBU INFORMATION:										
Classification: NP	Conformation:			Underline:						
Expected Progeny Differences:										
	BW:	WW:	YW:	Milk:	TM:	SC:	REA:	%IMF:	Rib Fat:	Rump Fat:
EPD:	1.5	16	22	2	10	-0.2				
ACC:	PE	PE	PE	PE	PE	PE				
	BW:	WW:	YW:	Scrotal:	REA:	%IMF:	Rib Fat:	Rump Fat:		
Ratio:										
Contmp.:										
Adj. Trait:										

4/11 is out of Mr. Bull, a Bryan bull. Safe in calf to a low birth weight L2 bull, C 976250. Has had a halter on and is very gentle.

# LOT 68 ----- Bred Heifer

CONSIGNOR: Jimmy & Lena Simmons - Henderson, TX

BRAND: 5/11

BREEDER: Jimmy & Lena Simmons

BBU NO.: C1015697

BIRTH: 11-28-10

COLOR: Red

Mr Bull 123/5	Bryan Ranch 85/2	Rocker Ranch 8121
		Bryan Ranch 118/6
	Bryan Ranch 46/3	Rocker Ranch 906
		Bryan Ranch 17/7
DT Ranch 11-5	Black Sugar 1-3	Collins 37-0
		Collins 59-0
	Lady Learjet 8-3	**CF's Grand Cherokee 346
**=Typesetter, *=Pacesetter		Desperado's Doll 747

OFFICIAL BBU INFORMATION:										
Classification:	NP			Conformation:			Underline:			
Expected Progeny Differences:										
	BW:	WW:	YW:	Milk:	TM:	SC:	REA:	%IMF:	Rib Fat:	Rump Fat:
EPD:	1.6	12	16	2	8	0.1				
ACC:	PE	PE	PE	PE	PE	PE				
	BW:	WW:	YW:	Scrotal:	REA:	%IMF:	Rib Fat:	Rump Fat:		
Ratio:										
Contmp.:										
Adj. Trait:										

5/11 is out of Mr. Bull, a Bryan bull. Safe in calf to a low birth weight L2 bull, C 976250. Has had a halter on and is very gentle.

# LOT 69 ----- Bull

CONSIGNOR: Chastain Farms, Steve Chastain - Rogers, AR

BRAND: 50/8

BREEDER: Chastain Farms

BBU NO.: C1004870

BIRTH: 11-24-08

COLOR: Red

**CJ's Desperado 530	**Cherokee Phantom USA	**King Cotton 179
DNA 16C BT 5760A		**Phannie Mae 90/7
	**Polled Beauty 211	**The Natural 138-7
		Wayne Beck 625
Hmst 105S2	**Black Magic 120/97	**Country Western 340/9
		**Magic Mom 72/2
	Sunshine 105J2	**Cavalier 19/5
**=Typesetter, *=Pacesetter		**REL 105 6105

OFFICIAL BBU INFORMATION:										
Classification:	NP			Conformation:			Underline:			
Expected Progeny Differences:										
	BW:	WW:	YW:	Milk:	TM:	SC:	REA:	%IMF:	Rib Fat:	Rump Fat:
EPD:	0.9	3	4	-3	-1	-0.1				
ACC:	PE	PE	PE	PE	PE	PE				
	BW:	WW:	YW:	Scrotal:	REA:	%IMF:	Rib Fat:	Rump Fat:		
Ratio:										
Contmp.:										
Adj. Trait:										

This outstanding red bull is out of Desperado and a Sunshine (Homestead) daughter that is a very productive female. Desperado had the best carcass value of any bull in the breed for many years. Check the genetics. Check the conformation. Weight on 11-7-12 was 2,150 lbs. Scrotal circumference is 42. Certified free herd no. ARA72.

# LOT 70 ----- Bull

**CONSIGNOR:** Chastain Farms, Steve Chastain - Rogers, AR  
**BRAND:** 17-9 **BREEDER:** Chastain Farms  
**BBU NO.:** C999290 **BIRTH:** 5-29-09  
**COLOR:** Red

Chastain Farms 201-5	**Black Magic 120/97	**Country Western 340/9
	Adair 346/7	**Magic Mom 72/2
		**Cherokee Phantom USA
		Adair 513/0
Chastain Farms 301-4	**Black Jack 21	**Black Magic 120/97
	Sami Jo 212/6	Miss Scarlet USA 8-1
		**Phantom 0266
		**Mi Far Lady 3212

\*\*=Typesetter, \*=Pacesetter

OFFICIAL BBU INFORMATION:										
Classification:	NP			Conformation:			Underline:			
Expected Progeny Differences:										
	BW:	WW:	YW:	Milk:	TM:	SC:	REA:	%IMF:	Rib Fat:	Rump Fat:
EPD:	0.8	3	9	2	4	-0.2				
ACC:	.34	.21	.21	.17	-	.15				
	BW:	WW:	YW:	Scrotal:	REA:	%IMF:	Rib Fat:	Rump Fat:		
Ratio:	100	100								
Contmp.:	2	1								
Adj. Trait:	74	795								

This great red polled bull is one of our best. Check the genetics and the conformation. He's been a very good producer and we have over 40 offspring from him. He weighed 2,090 lbs. on 11-7-12. Scrotal circumference is 48. Certified free herd no. ARA72.

# LOT 71 ----- Bull

**CONSIGNOR:** Chastain Farms, Steve Chastain - Rogers, AR  
**BRAND:** 9-11 **BREEDER:** Chastain Farms  
**BBU NO.:** C1013767 **BIRTH:** 3-24-11  
**COLOR:** White/BF

**The Postman 465/6	**Painted Tiger 3-390	**Painted Warrior 0026
DNA 536060A BT 6686A	**Tribal Princess 291/3	**Dunkin Farms 1-126
		*Cherokee Phantom USA
		**Channarock Farm 105/9
Chastain Farms 22/0	Dunkin Farms 5-01	**Cherokee Phantom USA
	Red Lady 1015	Dunkin Farms 0-17
		Red Man 111/3
		Cherokee Lady 161/3

\*\*=Typesetter, \*=Pacesetter

OFFICIAL BBU INFORMATION:										
Classification:	NP			Conformation:			Underline:			
Expected Progeny Differences:										
	BW:	WW:	YW:	Milk:	TM:	SC:	REA:	%IMF:	Rib Fat:	Rump Fat:
EPD:	0.2	7	9	0	3	0.3				
ACC:	.50	.39	.38	.29	-	.28				
	BW:	WW:	YW:	Scrotal:	REA:	%IMF:	Rib Fat:	Rump Fat:		
Ratio:	103	100								
Contmp.:	6	1								
Adj. Trait:	72	737								

This really good looking Postman son has the size and conformation that everyone is looking for. He has tremendous genetics going back to Painted Tiger, Cherokee Phantom, Red Man, 5-01. Scrotal circumference is 40. Certified free herd no. ARA72.

# LOT 72 ----- Bull

**CONSIGNOR:** Chastain Farms, Steve Chastain - Rogers, AR  
**BRAND:** 7/11 **BREEDER:** Chastain Farms  
**BBU NO.:** C1016400 **BIRTH:** 3-21-11  
**COLOR:** Red

Triple Play 293J4 BT 6929A	**Spartacus 86/653	**Gladiator 8/36
	Victoria's Secret 72/91	**Dreamlady 2C 9-77
		**Levi 369
		**Madam X 3/293
Chastain Farms 21/8	Chastain Farms 23-4	**Black Magic 120/97
	Cain 681	**Lonesome Dove 262/5
		**Havana 485
**=Typesetter, *=Pacesetter		Cain 535

OFFICIAL BBU INFORMATION:										
Classification:	NP			Conformation:			Underline:			
Expected Progeny Differences:										
	BW:	WW:	YW:	Milk:	TM:	SC:	REA:	%IMF:	Rib Fat:	Rump Fat:
EPD:	1.9	7	13	-1	3	-0.1				
ACC:	.45	.41	.34	.17	-	.21				
	BW:	WW:	YW:	Scrotal:	REA:	%IMF:	Rib Fat:	Rump Fat:		
Ratio:	99	98								
Contmp.:	6	8								
Adj. Trait:	73	638								

This Triple Play son is a carbon copy of his sire. He's red, has good conformation and has unbelievable genetics. Weighed 1,580 lbs. on 11-7-12. Scrotal circumference is 41. Certified free herd no. ARA72.

# LOT 73 ----- Bull

**CONSIGNOR:** Collier Farms - Brenham, TX  
**NAMED:** CF 440/1  
**BRAND:** 440/1 **BREEDER:** Collier Farms  
**BBU NO.:** C1010799 **BIRTH:** 1-1-11  
**COLOR:** Red

**Logan 62M27	Quasar 991	**Cavalier 19/5
DNA322220A BT7960A	Jezebelle 62J8	Marilyn 19/5
		**Red Sugar 104/93
		**Miss Judy 6/91
Harmony 62K11	**Infinity 120/96	**Red Sugar 104/93
DNA3959918 BT 7090D	Magic Melody 665	**Vanna 5660
		**Spartacus 86/653
**=Typesetter, *=Pacesetter		**Meadowood Magic 103

OFFICIAL BBU INFORMATION:										
Classification:	NP			Conformation:			Underline:			
Expected Progeny Differences:										
	BW:	WW:	YW:	Milk:	TM:	SC:	REA:	%IMF:	Rib Fat:	Rump Fat:
EPD:	1.2	8	11	-2	3	0.2	-0.22	0.1	0.05	0.16
ACC:	.55	.52	.48	.26	-	.34	PE	PE	PE	PE
	BW:	WW:	YW:	Scrotal:	REA:	%IMF:	Rib Fat:	Rump Fat:		
Ratio:	102	99	101		103	40	101	89		
Contmp.:	6	6	5		5	5	5	5		
Adj. Trait:	84	626	931	35.08	12.31	0.62	0.19	0.25		

CF 440/1 is a solid, dark red herd bull prospect by Logan and out of the great donor cow, Harmony. This bull has all the phenotypic qualities desired, from his clean underline to strong muscling and super correct conformation. Additionally he performed well also with an average daily gain of 3.36 on his winter pasture test and 4.30 on summer forage test.

# LOT 74 ----- Bull

CONSIGNOR: Collier Farms - Brenham, TX  
 NAMED: CF 552/1

BRAND: 552/1 BREEDER: Collier Farms  
 BBU NO.: C1010367 BIRTH: 2-21-11  
 COLOR: Dark Red/MUL

**Logan 62M27	Quasar 991	**Cavalier 19/5
DNA 322220A BT 7960A	Jezabelle 62J8	Marilyn 19/5
		**Red Sugar 104/93
		**Miss Judy 6/91
*Collier 510/3	Seven-C Anderson 011	Seven-C Anderson 710
		Seven-C Anderson 1021
	Collier Farms 506/7	Joe's Pride 3/3
**=Typesetter, *=Pacesetter		High Pine 368/3

OFFICIAL BBU INFORMATION:										
Classification:	NP			Conformation:			Underline:			
Expected Progeny Differences:										
	BW:	WW:	YW:	Milk:	TM:	SC:	REA:	%IMF:	Rib Fat:	Rump Fat:
EPD:	2.6	15	22	4	11	0.2				
ACC:	.51	.50	.44	.23	-	.28				
	BW:	WW:	YW:	Scrotal:	REA:	%IMF:	Rib Fat:	Rump Fat:		
Ratio:	92	110	105		102	86	100	92		
Contmp.:	31	37	12		13	13	13	13		
Adj. Trait:	89	666	944	31.27	12.27	1.61	0.22	0.27		

This well built herd bull prospect continues to prove why Logan is leading the Beefmaster industry in bull production. CF 552/1 is out of a pacesetter dam that is still in production at Collier Farms as a 9 year old cow. She has produced big, high selling cattle time and time again. This bull had impressive gain test data with a 2.72 ADG on his winter pasture test and a 3.59 ADG on his summer forage test.



# • NOTES •



