

21st Annual San Antonio Livestock Show All Breeds Bull & Commercial Female Sale

**February 14 & 15, 2012
At The San Antonio
Livestock Show
Auction Facility**



*Selling The Best Bulls & Females
That Texas Has To Offer!*



Schedule of Events

Tuesday, February 14

8:00 A.M. - 12:00 Noon - Viewing of Sale Cattle
12:30 P.M. - All Breeds Bull Show
2:30 P.M. - Commercial Female Show
Sponsored by Capital Farm Credit

Wednesday, February 15

7:30 A.M. - Cattlemen's Breakfast
10:00 A.M. - All Breeds Bull Sale
The Commercial Female Sale is immediately
following the All Breeds Bull Sale

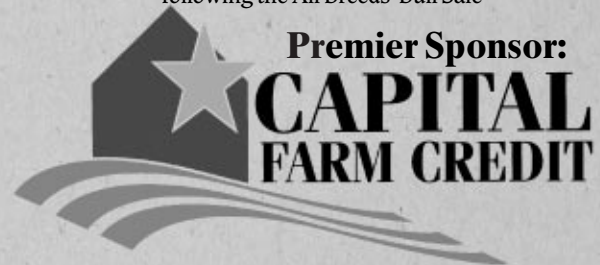

This sale will be broadcast live on the internet.

DVAuction
Broadcasting Real-Time Auctions

Real time bidding & proxy bidding available.

• **FEATURING** •

551 Commercial Females - Pairs, Bred & Open Heifers of All Breeds

76 Breeding Age Bulls - These cattle will be the best from some of the top ranches throughout Texas.

For more information or sale catalogs contact:

**Anthony J.
MIHALSKI**

7320 Triple Elm N.
San Antonio, Texas 78263
(210) 648-5475 Office • (210) 648-4939 Fax
aj1mihalski@aol.com



ZTags North America, L.P.

NOVARTIS
ANIMAL HEALTH

**Southern Livestock
Publishing, Inc.**

Jim Banner - Michael Sturgess
P.O. Box 791364
San Antonio, Texas 78279-1364
(210) 524-9697 Office • (210) 524-9690 Fax
slivestock@southernlivestock.com

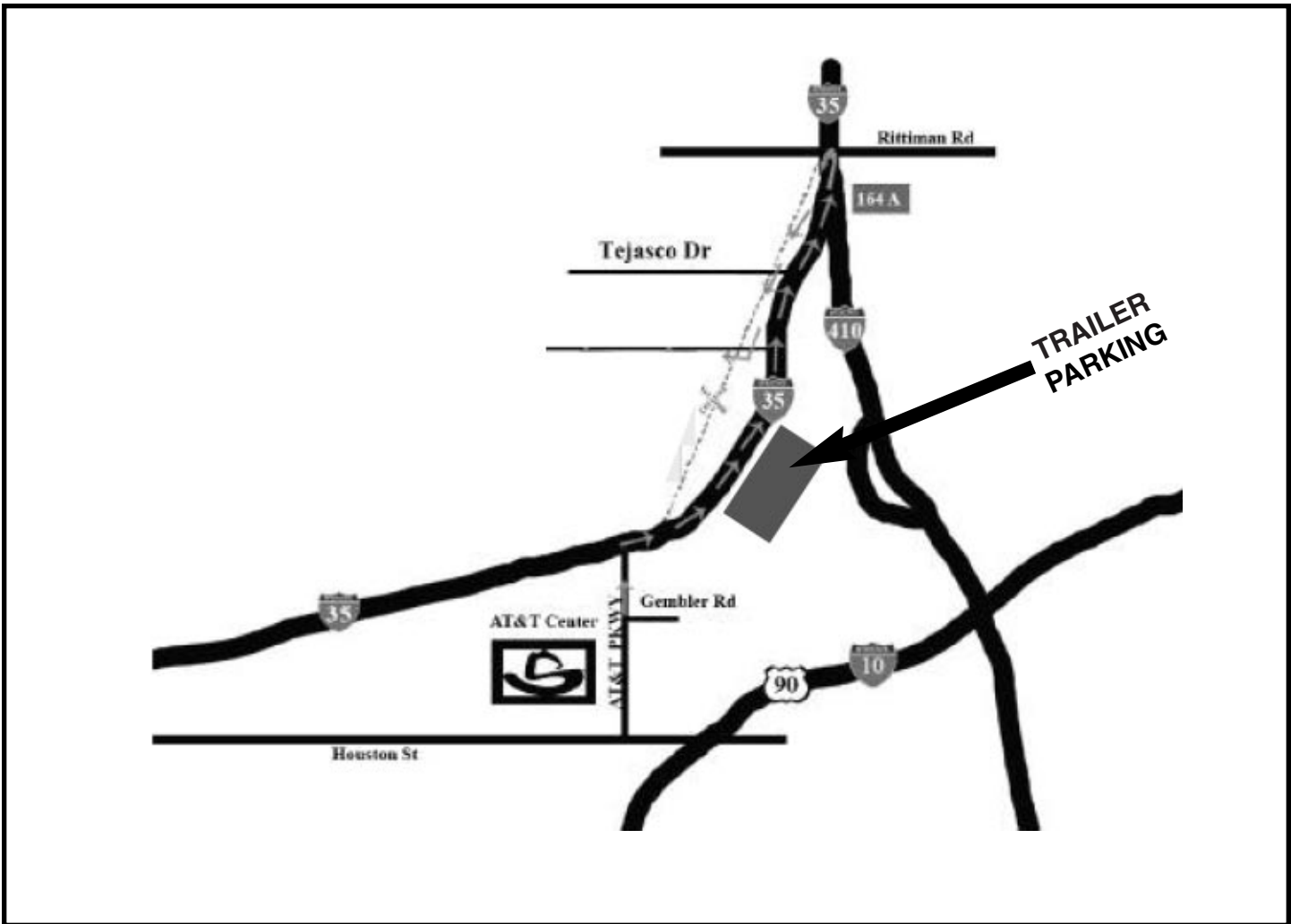

Watch & bid online for FREE at

DVAuction
Broadcasting Real-Time Auctions

Can't make the sale? Bid from home with DV Auction's "real-time" internet bidding service!

Buying online is as easy as 1, 2, 3...

1. Create an account at www.dvauction.com under the "register" tab
2. Apply for bidding approval by clicking on the "details" tab at least 24 hours prior to the auction-a DV representative will notify you once you have been approved
3. Tune in for the sale and make your purchases!

After the sale, contact the sale manager or owner to arrange transportation and payment. **High speed internet** is required for successful bidding-be sure to check the lag-time monitor in the top left corner to ensure real-time broadcasts.

Proxy Bidding-if you can't make time to watch the sale, register a proxy bid and let our system represent your bid while you're away. Look for the "proxy bid" tab on the auction listing, and fill in your maximum bids. We'll handle the rest!

Having troubles? During the auction, you can type a message to the operator at any time for assistance. Our full-time support team can also always be reached at (402) 474-5557.



DVAuction
Broadcasting Real-Time Auctions

Full Service Livestock Marketing

Video - Photography - The Stock Exchange - Ring Service - Banner Ads - Onsite Viewing Service

WELCOME TO THE:

The 2012 San Antonio Stock Show & Rodeo All Breeds Bull & Commercial Female Show & Sale



Sponsored by:



Premier Sponsor:



**Tuesday and Wednesday, February 14th and 15th, 2012
SAN ANTONIO, TEXAS**

GENERAL INFORMATION:

Cars and Trucks Only:

Those attending the sale will enter the grounds at Gate E located off AT&T Center Parkway. A special parking pass will be provided for you at the gate (tell them you are attending the sale). Attendants at Gate E will direct you to the designated parking area. If the parking lot is full then proceed north on AT&T Parkway and look for the Global Parking Lot. Shuttle service will be available.

Trailer Parking:

If you are pulling a trailer, see map on the inside front cover. Shuttle service will be provided by the S.A.L.E. Auction Committee.

Your patience is most appreciated.

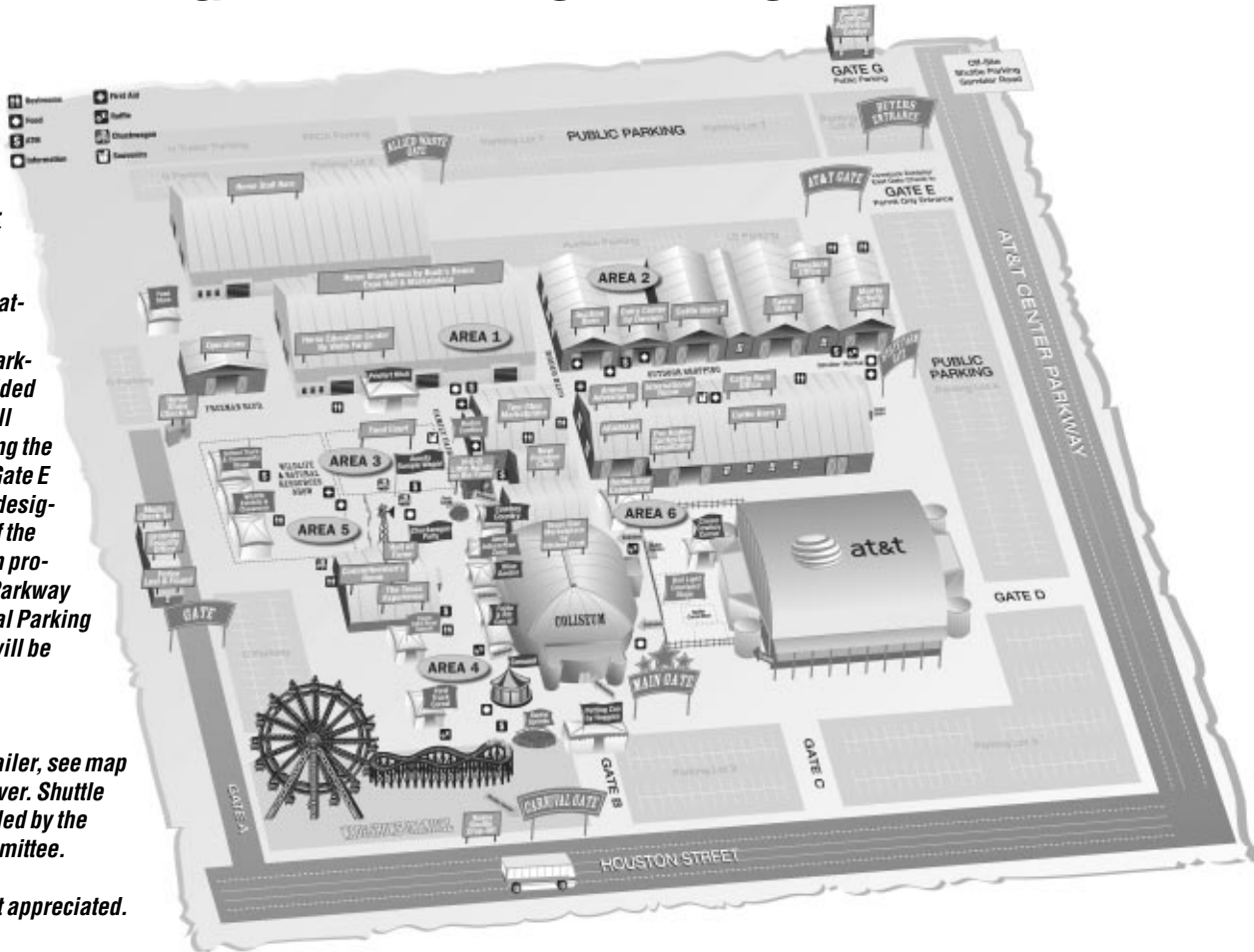

HOTELS: All are 10-15 minutes from the AT&T Center:

Quality Inn & Suites
3855 Pan Am Expressway
210/226-4361

Microtel
3911 N Pan Am Expressway
210/231-0123

Howard Johnson
3817 N Pan Am Expressway
210/224-3030

Travelodge Inn & Suites
3821 N Pan Am Expressway
210/224-5114

If arrangements for hauling will be needed, please contact the sale managers prior to the sale.

SALE DAY PHONE NUMBERS:

Anthony Mihalski: 210/415-0888 (M) • Jim Banner: 210/867-6862 (M) • Michael Sturgess: 210/867-6863 (M) • Loren Jackson: 210/867-5553 (M)

**Anthony J.
MIHALSKI**

210/648-5475 - office • 210/648-4939 - fax
7320 Triple Elm N. • San Antonio, TX 78263
aj1mihalski@aol.com
www.anthonymihalski.com

**Southern Livestock
Publishing, Inc.**

Jim Banner - Michael Sturgess
210/524-9697 - office • 210/524-9690 - fax
P.O. Box 791364 • San Antonio, TX 78279-1364
slivestock@southernlivestock.com
www.southernlivestock.com

A Special Donation Lot "Reveille"



This five year-old Watusi steer has been generously donated by **Loyd and Margie Menger** from Mathis, Texas. The proceeds of this unique steer will be given to the Wounded Service Member Project which provides a special rodeo experience for our wounded soldiers. Please join us at the beginning of the San Antonio All Breed Bull and Commerical Female Sale and show your support for our wounded warriors.

You can find out more information about the Wounded Service Member Project by going to: www.saddlestiff.com or mail your donations to : S.A.L.E.

Attn: Rodeo Ticket Committee • PO Box 200230 • San Antonio, Texas 78220

(Please identify Wounded Service Member Project on your checks.)

AREA MOTELS: HOTELS AND MOTELS • SAN ANTONIO, TEXAS

COLISEUM AREA

Quality Inn & Suites • 3855 Pan Am Expressway • 210/226-4361
 Microtel • 3911 N Pan Am Expressway • 210/231-0123
 Howard Johnson • 3817 N Pan Am Expressway • 210/224-3030
 Travelodge Inn & Suites • 3821 N Pan Am Expressway • 210/224-5114
 America's Best Value Inn • 3645 N Pan Am Expressway • 210/223-0001
 Econo Lodge • 2755 IH 35 North • 210/229-9220
 Super 8 Motel • 3617 N Pan Am Expressway • 210/227-8888
 Days Inn • 3443 Pan Am Expressway • 210/225-4040
 Days Inn East • 4039 E. Houston • 210/333-9100
 Holiday Inn Express • IH 10 & Houston St. • 210/349-1111
 Motel 6 • IH 10 & N W.W. White Rd. • 210/333-1850
 Super 8 Motel • 11027 N IH 35 • 210/637-1033
 Clarion Suites • 13101 E Loop 1604 N • 800/537-4238

AIRPORT AREA:

Comfort Inn - Airport: 2635 NE 410 at Perrin Beitel • 210/653-9110
 Embassy Suites: 10110 US Highway 281 N. • 210/525-9999
 Hampton Inn - Airport: 8818 Jones Maltsberger • 800/426-7866
 Holiday Inn - Airport: 77 Loop 410 NE • 210/349-9900
 LaQuinta Inn - Airport East: 333 NE Loop 410 • 210/828-0781
 Ramada Inn - Airport: 1111 Loop 410 NE • 210/828-9031

DOWNTOWN AREA:

Courtyard Marriott: 600 Santa Rosa South • 800/321-2211
 Emily Morgan: 705 Houston Street • 210/225-8486
 Fairmount Hotel: 401 S. Alamo 8 210/224-8800
 Grand Hyatt • 600 E. Market St. • 210/224-1234
 Hampton Inn - Downtown: 414 Bowie • 800/426-7866
 Hilton Palacio Del Rio: 200 S. Alamo • 210/222-1400
 Holiday Inn - Market Square: 318 W. Durango • 210/225-3211
 Hyatt Regency: 123 Losoya • 210/222-1234
 Marriott Rivercenter: Bowie & Commerce • 210/223-1000
 Marriott Riverwalk: 711 E. Riverwalk • 210/224-4555
 Menger Hotel • 204 Alamo Plaza • 210/223-4361
 Plaza San Antonio: 555 S. Alamo • 210/229-1000
 Westin Riverwalk • 420 W. Market St. • 210/224-6500

RV'S AND TRAVELTRAILERS:

Alamo KOA Kampgrounds: Gemblar Road • 210/224-9296
 Dixie Campground • 1011 Gemblar • 210/337-6501
 Happy Trails • 1031 Gemblar • 210/623-2293

SPONSOR PAGE:

For The
**The 2012 San Antonio Livestock Exposition
All Breeds Bull & Commercial Female Show & Sale**

Primary Corporate Sponsor:



\$10,000 in Premiums and additional promotional items to be apportioned to the class winners, and Champion Pens in the Female Pen Show and Top Ten High Grading Bulls in the All Breeds Bull Show

Additional Sponsors:

Products & Services:

Capital Farm Credit

The Tuesday evening Appreciation Dinner and social are graciously provided by Capital Farm Credit.

Dow AgroSciences

The Wednesday morning breakfast is sponsored by Dow AgroSciences.

Farnam

Farnam Z Tags, the Official Ear Tag of the S.A.L.E. All Breed Sale. Farnam has donated Z Tags for all the Sale Cattle.

Gulf Coast Cattleman

Donates free of charge a page of advertising to the consignor of the Grand Champion Pen of Females and the consignor of the High Grading Bull Overall.

Westway Feed Products

Donates to the consignors of the Grand Champion Pen of Females and the High Grading Bull Overall 1 (250 lb.) "Biodegradable" Molasses Based Sweetcake 24% Protein Tubs.

Crystalyx Brand Supplements

Donates to the consignor of the Reserve Grand Champion Pen of Females and to the consignor of the 2nd High Grading Bull Overall 2 (250 lb.) Crystalyx Brand Supplements.

Novartis Animal Health

Novartis Animal Health will award each divisional winner in the All Breed Commercial Female Show

50 doses - Vira Shield® 6 + VL5HB

50 doses - SCOUR BOS®

\$500 Level Sponsors:

**Texas & Southwestern Cattle Raisers Assn.
Merial/Igenity**

**Independent Cattleman's Association of Texas
D'Ann Harper/Caldwell Banker Realtors**

\$250 Level Sponsors:

**South Texas Cattle Marketing
Manna's Precast
San Miguel Creek Cattle Company
Silveus Drouth Insurance
Davy Ranch Supply, LLC**

**Anthony Mihalski
Southern Livestock Standard
Texas Beef Council
Albert Charolais**

Breed Associations:

American Brahman Breeders

\$200 to the Champion pen of Golden Certified or Certified F-1 pairs.

\$150 to the Champion pen of Golden Certified or Certified F-1 bred females.

\$150 to the Champion pen of Golden Certified or Certified F-1 open females.

Beefmaster Breeders United

\$200 to the Champion pen of E6 Certified females.

\$150 to the Reserve Champion pen of E-6 Certified females.

Santa Gertrudis Breeders International

\$100 in Premiums to each of the top placing pens of Santa Gertrudis Females in the open, bred and pair classes.

Thank You To All Of Our Sponsors



San Antonio All Breed Bull and Commercial Female Sale Past Winners

Bulls

Females

1992	Straley Limousin Ranch, Clyde, Texas (Limousin)	Westmoreland Ranch, Midway, Texas (F-1 Brahman X Hereford)
1993	Barber Ranch, Channing, Texas (Hereford)	Westmoreland Ranch, Midway, Texas (F-1 Brahman X Hereford)
1994	Oregon Hereford Ranch, Echo, Oregon (Hereford)	Taylor Ranch, Gonzales, Texas (F-1 Brahman X Hereford)
1995	Granite Hills Hereford Ranch, Llano, Texas (Hereford)	Umpfrey Land & Cattle, La Fonda Division, Brackettville, Texas (F-1 Brahman X Hereford)
1996	J H Cattle Co., Robert Lee, Texas (Charolais)	Munson Cattle Co., Pleasanton, Texas (Brangus)
1997	T D Cattle Co., Wheelock, Texas (Angus)	M A Tyler Ranch, Tilden, Texas (F-1 Brahman X Hereford)
1998	Summerour Ranch, Dalhart, Texas (Hereford)	Briggs Ranches, Bloomington, Texas (Santa Gertrudis X Angus)
1999	Summerour Ranch, Dalhart, Texas (Hereford)	Windy Hill Ranch, Madisonville, Texas (F-1 Brahman X Hereford)
2000	Summerour Ranch, Dalhart, Texas (Hereford)	Running V Ranch, Jourdanton, Texas (F-1 Brahman X Hereford)
2001	Stevens Charolais, Lawn, Texas (Charolais)	Leo Casas III, Beeville, Texas (Brangus)
2002	Barber Ranch, Channing, Texas (Hereford)	Taylor Ranch, Gonzales, Texas (F-1 Brahman X Hereford)
2003	Farris Ranching Co., Tuscola, Texas (Brangus)	Taylor Ranch, Gonzales, Texas (F-1 Brahman X Hereford)
2004	B & C Cattle Co., Miami, Texas (Hereford)	Bell Cattle Co., Gainesville, Texas (F-1 Brahman X Hereford)
2005	Decker-JKB, Hillsboro, Texas (Hereford)	H & M Cattle Co., Wharton, Texas (F-1 Brahman X Hereford)
2006	Barber Ranch, Channing, Texas (Hereford)	Bell Cattle Co., Gainesville, Texas (F-1 Brahman X Hereford)
2007	B & C Cattle Co., Miami, Texas (Hereford)	Tiemann Cattle Co., Brenham, Texas (F-1 Brahman X Hereford)
2008	Barber Ranch, Channing, Texas (Hereford)	Bell Cattle Co., Gainesville, Texas (F-1 Brahman X Hereford)
2009	B & C Cattle Co., Miami, Texas (Hereford)	H & M Cattle Co., Wharton, Texas (F-1 Brahman X Hereford)
2010	B & C Cattle Co., Miami, Texas (Hereford)	Collier Farms, Brenham, Texas (Beefmasters)
2011	B & C Cattle Co., Miami, Texas (Hereford)	Jasik Hay Farm, Pleasanton, Texas (Brangus)

Index To Consignors:

	<i>Bull Lots</i>	<i>Female Lots</i>
<i>B&C Cattle Co., Miami, TX</i>	<i>1-2</i>	
<i>Barber Ranch, Channing, TX</i>	<i>3-4</i>	
<i>Bentke, Michael, Burton, TX</i>		<i>101-110</i>
<i>Briggs Ranches, Bloomington, TX</i>		<i>111-120</i>
<i>C&M Herefords, Nara Visa, NM</i>	<i>5-6</i>	<i>121-130</i>
<i>Caddo Hills Ranch, LaRue, TX</i>	<i>7-10</i>	
<i>CFLX Ranch, Madisonville, TX</i>	<i>11-12</i>	
<i>Champion Ranch, Centerville, TX</i>		<i>131-140</i>
<i>Circle C Cattle Co., Ltd., Augua Dulce, TX</i>		<i>146-150</i>
<i>Clyde Johnson & Sons Herefords, San Antonio, TX</i>	<i>13-14</i>	
<i>Collier Farms, Brenham, TX</i>	<i>15-16</i>	<i>151-155</i>
<i>Corporron Acres, Schulenburg, TX</i>		<i>156-165</i>
<i>Cox Ranch, Peaster, TX</i>	<i>17-20</i>	
<i>DA Cattle Co., San Antonio, TX</i>	<i>21-22</i>	<i>166-170</i>
<i>Decker-KJB, Hillsboro, TX</i>	<i>23-24</i>	
<i>Diamond H Cattle, Brenham, TX</i>		<i>171-185</i>
<i>Doguet's Diamond D Ranch, McCoy, TX</i>	<i>25-26</i>	<i>186-195</i>
<i>Double TT Ranch, Brenham, TX</i>		<i>196-200</i>
<i>EG Land & Livestock, Wheelock, TX</i>		<i>201-215</i>
<i>Farris Ranching Co., Tuscola, TX</i>	<i>29-32</i>	
<i>Fuston Herefords, Turkey, TX</i>	<i>33-34</i>	
<i>G13 Angus Ranch, Elida, NM</i>	<i>35-36</i>	
<i>Goudeau Division Of J.D. Hudgins, Inc., Hungerford, TX</i>	<i>37-38</i>	
<i>Green Meadows Ranch, Madisonville, TX</i>	<i>39-40</i>	
<i>H&M Cattle Co., Wharton, TX</i>		<i>216-225</i>
<i>Happy 11 Charolais, Zapata, TX</i>	<i>41-42</i>	
<i>Hartman & Bain Cattle, Floresville, TX</i>	<i>43-44</i>	
<i>Henefey Angus, D'Hanis, TX</i>		<i>226-230</i>
<i>Hodde Land & Cattle Co., Brenham, TX</i>		<i>236-240</i>
<i>HT Chapman Cattle Co., Rockport, TX</i>		<i>241-245</i>
<i>Indian Hills Ranch, Cransfills Gap, TX</i>	<i>45-46</i>	<i>251-255</i>
<i>Jackson Family Brangus, Waco, TX</i>	<i>27-28</i>	
<i>Jasik Hay Farm, Pleasanton, TX</i>		<i>256-280</i>
<i>JLS International, Inc., Devine, TX</i>	<i>47-48</i>	
<i>JM Cattle Co., Gause, TX</i>		<i>281-300</i>
<i>John Malazzo Farms, Caldwell, TX</i>		<i>301-325</i>
<i>Johnson Cattle Co., Happy, TX</i>	<i>49-50</i>	
<i>Ledbetter Charolais, Lockhart, TX</i>	<i>51-54</i>	
<i>MA Tyler Ranch, Tilden, TX</i>		<i>326-335</i>
<i>McDonald Bar 6, Mathis, TX</i>		<i>336-355</i>
<i>R&G Ranch, San Antonio, TX</i>		<i>356-360</i>
<i>Rancho Dos Vidas Ltd., Moore, TX</i>		<i>361-365</i>
<i>Reichenau, Del Roy & Lynn, Mason, TX</i>		<i>366-375</i>
<i>Richardson Ranch, Sonora, TX</i>		<i>376-385</i>
<i>Rocky "G" Ranch, San Antonio, TX</i>		<i>386-400</i>

Index To Consignors (Continued):

	<i>Bull Lots</i>	<i>Female Lots</i>
<i>Rotello Farm & Cattle Co., Navasota, TX</i>	<i>55-56</i>	
<i>Santa Anita Ranch, Edinburg, TX</i>		<i>401-405</i>
<i>Schoenig Land & Cattle, Honey Grove, TX</i>		<i>406-415</i>
<i>Schneider Brahmans, LLC, Boerne, TX</i>	<i>57-58</i>	
<i>Shallow Water Ranch, Rising Star, TX</i>	<i>59-60</i>	
<i>Shiner Ranch, Pearsall, TX</i>		<i>416-420</i>
<i>Skyhawk Brangus, Tyler, TX</i>	<i>61-62</i>	
<i>South Texas Cattle Marketing, Pearsall, TX</i>		<i>421-435</i>
<i>Stephens Angus Ranch, Graham, TX</i>	<i>63-64</i>	
<i>Tiemann Cattle Co., Brenham, TX</i>		<i>436-440</i>
<i>Tom Bros., Campbellton, TX</i>	<i>65-66</i>	
<i>Trefny Ranch, Weimar, TX</i>		<i>441-461</i>
<i>Tres Ninos Cattle Co., Boerne, TX</i>		<i>462-471</i>
<i>Trinity Land & Cattle, Somerset, TX</i>		<i>472-476</i>
<i>Umphrey Land & Cattle Co., Woodville, TX</i>		<i>477-486</i>
<i>Verstuyft Farms, Von Ormy, TX</i>		<i>487-501</i>
<i>WD Cattle Co., Floresville, TX</i>		<i>502-526</i>
<i>Yegua Creek Cattle Co., Giddings, TX</i>		<i>527-536</i>
<i>W4 Ranch, Morgan, TX</i>	<i>67-68</i>	
<i>Weinheimer Ranch, Stonewall, TX</i>	<i>69-70</i>	
<i>West Charolais Ranch, Pleasanton, TX</i>	<i>71-72</i>	
<i>Whipple, Mark, Burton, TX</i>	<i>73-74</i>	
<i>Woodstone Ranch, New Ulm, TX</i>	<i>75-76</i>	
<i>Zimmerman Ltd. Partnership, Laredo, TX</i>		<i>537-551</i>

Lot 1 **Hereford**

B & C Cattle Company, Miami, TX

B&C L1 Ram Domino 0128
I.D.: 0128 Reg No.: 43105530 Birth: 3/6/10

B&C Rambo 27079 { GH Rambo 279R
B&C Miss L1 Domino 21043
B&C Ms L1 Domino 27026 { B&C L1 Domino 9997
B&C Ms Mark Domino 25038

Lot 2 **Hereford**

B & C Cattle Company, Miami, TX

B&C L1 Domino 0146
I.D.: 0146 Reg No.: 43105232 Birth: 4/6/10

B&C L1 Domino 26038 { CL 1 Domino 9126J 1ET
B&C Ms Mark Donald 24069
B&C Internet Explorer 27035 { BR 20X Felton 2020 ET
B&C Ms L1 Domino 9938

Lot 3 **Hereford**

Barber Ranch, Channing, TX

BR Cooper 0050
I.D.: 0050 Reg No.: 43112663 Birth: 4/8/10

BR CSF Copper ET { DM BR Sooner
BR Gabrielle 5082
BR Sarah 7021 { GM L1 244 424
BR 74 Alaina 4160
BW: 80 lbs.; WW: 716 lbs.; YW: 1,237 lbs.
EPD's: BW: 2.5; WW: 51; YW: 76; Milk: 24TM: 50.

Lot 4 **Hereford**

Barber Ranch, Channing, TX

BR Peso 0048 Polled
I.D.: 0048 Reg No.: P43112662 Birth: 4/4/10

BR Moler ET { Remital Online 122L
DM L1 Dominette 820
BR DM Synthia 5167 { DM BR Sooner
BR DM Victoria
BW: 85 lbs.; WW: 728 lbs.; YW: 1,297 lbs.
EPD's: BW: 3.4; WW: 56; YW: 89; Milk: 23; TM: 51.

Lot 5 **Hereford**

C&M Herefords, Nara Visa, NM

C&M Excel L18 0065 ET
I.D.: 0065 Reg No.: 43115622 Birth: 4/3/10

Go Excel L18 { DD Excel Design 40
Go Ms 124 Advance 7005
MDP Micah 110 { Churchill Starfire 907
C&M Lady Diamond 525
BW: 82 lbs.; WW: 670 lbs.; YW: 1,325 lbs.
EPD's: BW: 5.3; WW: 54; YW: 86; Milk: 28.

Lot 6 **Hereford**

C&M Herefords, Nara Visa, NM

C&M Senior 0030 ET
I.D.: 0030 Reg No.: 43115614 Birth: 3/4/10

Go Excel L18 { DD Excel Design 40
Go Ms 124 Advance 7005
MDP Micah 110 { Churchill Starfire 907
C&M Lady Diamond 525
BW: 86 lbs.; WW: 710 lbs.; YW: 1,385 lbs.
EPD's: BW: 5.3; WW: 54; YW: 86; Milk: 28.

Lot 7 **Charolais**

Caddo Hills Ranch, LaRue, TX

JGS Mr RB Target X008 Polled
I.D.: X008 Reg No.: M792844 Birth: 2/11/10

LT Rhythm N Blues 6261 Polled { LT Bluegrass 4017P
LT Maxine 4252 Pld
JGS Ms Sniper R558 Polled { JGS Sniper M505 ET Poled
JGS Ms Schurshot M504 Polled
BW: 68 lbs.; AWW: 575; AYW: 1,124 lbs.
EPD's: BW: .1; WW: 31; YW: 56; Milk: 7; TM: 23; CWT: 15; REA: .29;
MARB: .10.

This super prosepsect is very moderate, big ribbed and deep! And this and a great disposition to his calving ease and exceptional EPD's...you be the judge!

Lot 8 **Charolais**

Caddo Hills Ranch, LaRue, TX

JGS Mr TC Schurshot X009 Polled
I.D.: X009 Reg No.: M792845 Birth: 2/13/10

LT Thunder Cloud 0714 Polled { LT Thundering Wind 5200 Polled
RR 9716's Ms Cigar 0203 Polled
JGS Ms Countess M527T ET { CCr Schurshot 1107F7 PET
WCR Miss Tradition 5245P Polled
BW: 90 lbs.; AWW: 553 lbs; AYW: 1,161 lbs.
EPD's: BW: 5; WW: 31; YW: 47; Milk: 2; TM: 17; SC: 1.0; CWT: 15;
REA: .12; MARB: -.02.

A powerful prospect that is moderate in frame, long sided and an impeccable pedigree. A 3/4 sister to X017, both going back to the 5245P donor cow.

Lot 9 **Charolais**

Caddo Hills Ranch, LaRue, TX

JGS Rock N Roll W968 Polled
I.D.: W968 Reg No.: M792841 Birth: 12/19/09

LT Rhythm N Blues 6261 Polled { LT Bluegrass 4017 Polled
LT Maxine 4252 Polled
WR Ms 9190 Chinook Ali 9190 { SM Mr Chinook Ali E576 Polled
WR Ms Director 2023
BW: 88 lbs.; AWW: 593; AYW: 1,100 lbs.
EPD's: BW: .6; WW: 16; YW: 28; Milk: 5; TM: 13; CWT: 11; REA: .29;
MARB: .07

This young man has herd bull written all over him. Ideal in size, super rib shape, big footed, easy moving--and a super disposition to top it off!

Lot 10 **Charolais**

Caddo Hills Ranch, LaRue, TX

JGS Thunder Tracker X017 Polled
I.D.: X017 Reg No.: M793300 Birth: 2/27/10

LT Thunder Cloud 0714 Polled { LT Thundering Wind 5200 Polled
RR 9716's Ms Cigar 0203 Polled
JGS Ms Rayo 538 ET Polled { WCR Wien's Pride 082P Polled
WCR Miss Tradition 5245P Polled
BW: 92 lbs.; AWW: 554; AYW: 1,180 lbs.
EPD's: BW: 4.9; WW: 29; YW: 47; Milk: 1; TM: 15; SC: 1.1; CWT: 11;
REA: .09; MARB: -.04.

If you are into power with style, correctness of structure with length, balance and muscle, this prospect is what you are looking for.

Lot 11**Lim-Flex****CFLX Ranch, Madisonville, TX**

CFLX Wild Card 019X
 I.D.: CFLX 019 X Reg No.: LFM1966963 Birth: 3/5/10

CFLX Wild Card { DHVO Deuce 132R
 { JCL Peppermint
 VVLC Black Lucy 416R { Auto Black Dakota 129J
 { Whitestone Lucy L128

BW: 71; WW: 705; YW: 1280
 EPD's: BW: 1.5; WW: 47; YW: 91; MA: 25
 Out of a bull we sold at the 2009 Denver for \$40,000 and the cow raised the 2011 National Champion Lim-Flex female, this bull has it. 25% Angus, 75% Limousin homo black, homo polled, so all the calves should be black or smokys out of white cows. 71 pound birth weight. Heifer bull with a great yearling EPD of 96. Flushmate brother to my daughter's show heifer that was Division Champ. at 2011 San Antonio Jr. Heifer Show.

Lot 12**Lim-Flex****CFLX Ranch, Madisonville, TX**

BLCX Salty 444X
 I.D.: BLCX 444X Reg No.: LFM1954899 Birth: 4/3/10

CFLX Rodemaster 034U { LH Rodemaster 338R
 { EXLR New Generation 071M
 CFLX Black Pepper 090T { WLR Direct Hit
 { JCL Red Pepper 090T

BW: 71; WW: 742; YW: 1305
 EPD's: BW: 2.3; WW: 55; YW: 105; MA: 23; CEM: 4
 His name should be Puppy Dog as gentle as he is. Homozygous black and homozygous polled should give all black and polled calves with a moderate frame score with lots of depth of body in a real attractive package. 25% Angus, 75% Limousin. Lots of muscle in with low birth weight of 76 pounds. Look this bull up, definitely a front pasture bull. A real curve bender with 111 yearling EPD.

Lot 13**Hereford****Clyde Johnson & Sons Herefords, San Antonio, CJ L1 Dom 09613**

I.D.: 09613 Reg No.: 43058789 Birth: 10/5/09

B&C L1 Dom 22214 { B&C L1 Domino 87754
 { MS Mark Don 7548 1ET
 Ms CJ L1 Domino 07474 { B&C L1 Domino 21019
 { Ms CJ L1 Dom 03203

BW: 84 lbs.
 EPD's: BW: 6.1; WW: 42; YW: 75; Milk: 13; M&G: 34.

Lot 14**Hereford****Clyde Johnson & Sons Herefords, San Antonio, CJ L1 Dom 09610**

I.D.: 09610 Reg No.: 43058790 Birth: 9/24/09

B&C L1 Domino 22214 { B&C L1 Domino 87754
 { Ms Mark Don 7548 1ET
 Ms CJ L1 Domino 07481 { B&C L1 Domino 21019
 { CJ Ms Mark Don 03217A

BW: 83 lbs.
 EPD's: BW: 6.1; WW: 44; YW: 74; Milk: 14; M&G: 36.

Lot 15**Beefmaster****Collier Farms, Brenham, TX**

CF 981/9
 I.D.: 981/9 Reg No.: C997064 Birth: 12/15/09

**Logan 62M27 { Quasar 991
 { Jezabelle 62J8
 Miss TP 021/6 { Jackpot 2/927
 { Petunia 293J12

BW: 75 lbs.; WW: 556 lbs.
 EPD's: BW: +2.2; WW: +8; YW: +13; Milk: 0; TM: +4.

Lot 16**Beefmaster****Collier Farms, Brenham, TX**

CF 951/9
 I.D.: 951/9 Reg No.: C997153 Birth: 11/13/09

**Logan 62M27 { Quasar 991
 { Jezabelle 62J8
 Collier Farms 167/6 { Seven C Anderson 007
 { **King's Lady 764/7

BW: 86 lbs.; WW: 654 lbs.
 EPD's: BW: +2.2; WW: +13; YW: +18; Milk: 0; TM: +6.

Lot 17**Angus****Cox Ranch, Peaster, TX**

Cox Predestined X11P
 I.D.: X11P Reg No.: AAA+16867243 Birth: 2/7/10

GAR Predestined { B/R New Design 036
 { GAR Ext 4206
 Basin Lucy 3823 { Bon View Design 1407
 { Basin Lucy 178E

BW: 82; WW: 706; YW: 1,316
 EPD's: BW: 3.7; WW: 49; YW: 98; Milk: 29; TM: 42
 A very complete Angus sire that will add maternal, growth and carcass to his progeny. He had DNA data that ranks in the top 10% of the Angus population for Adjusted Daily Gain, YW, Milk, Carcass weight, Marbling and Ribeye. He has individual data of 82 lbs BW, 706 lbs WW, 1,116 lbs YW, a 117% IMF ratio and a 14.4 inch ribeye for a ratio of 98%. He ranks in the top 10% of current Angus young sires for Milk, CW, Marbling, \$Feedlot and \$Beef EPDs. This bull is well rounded and would be an excellent choice to retain females because he is out of one of the top production cow families in the Angus business today.

Lot 18**Angus****Cox Ranch, Peaster, TX**

Cox Cure All X04C
 I.D.: X04C Reg No.: AAA+16906487 Birth: 1/28/10

Callaways Cure All 1353 { SS Objective T510 OT26
 { Callaways Ideal 1031
 Basin Lucy 3972 { Bon View New Design 1407
 { Basin Lucy 178E

BW: 76; WW: 753; YW: 1,307
 EPD's: BW: 7; WW: 57; YW: 108; Milk: 32; TM: 63
 An outstanding calving ease sire that has DNA data that ranks him in the top 10% of the Angus population for CED, BW, WW, and Marbling assuring his success as a true "curve bending" sire that will work on cows and heifers. He had individual data of 76 lbs BW, 753 lbs WW, 1,307 lbs YW and a 13.3 inch ribeye for a ratio of 105. He ranks in the top 10% of the Angus breed for WW, YW, \$Wheat and \$Feedlot EPD's. Use him a year or two on heifers and then use on your cows and you won't sacrifice any growth. You'll love this bull because he is out of one of the top production cow families in the Angus Business today.

Lot 19**Angus****Cox Ranch, Peaster, TX**

Callaways Cure All 1795
 I.D.: 1795 Reg No.: AAA16579726 Birth: 1/21/10

Callaways Cure All 1353 { SS Objective T510 OT26
 { Callaways Ideal 1031
 Callaways Lass 1028 { Bon View New Design 1407
 { Callaways Lass 0674

BW: 87; WW: 657; YW: 1,126
 EPD's: BW: 2.3; WW: 51; YW: 96; Milk: 27; TM: 52
 A big spread bull that has DNA data that ranks him in the top 10% of the Angus breed for CED, Mature Weight and Marbling. He has individual data of 87 lbs for BW, 657 lbs for WW, 1,245 lbs YW, a 112% IMF ratio and a RE ratio of 96%. He ranks in the top 10% of current young sires for \$Grid EPD and is in the top 25% for WW, Marb, RE and \$Beef EPDs. A solid Angus herd sire to add pounds and performance to your herd.

Lot 20**Angus****Cox Ranch, Peaster, TX**

Callaways Jauer 1796

I.D.: 1796

Reg No.: AAA16560273

Birth: 1/23/10

Jauer 353 Traveler 589 27

- { Jauer 7111 Traveler 353 719
- { Jauer 607 Traveler 27 085

Callaways Ideal 1040

- { GAR Prime Design
- { Callaways ideal 0747

BW: 95; WW: 701; YW: 1,209

EPD's: BW: 5.2; WW: 54; YW: 103; Milk: 28; MW: 61

Looking for power, growth and muscle, then look no further! This bull ranks in the top 10% of the Angus breed for DNA data for Adjusted Daily Gain, Docility, Mature Weight, Carcass Weight and Ribeye Area. He is a stud and had individual data of 95 lbs BW, 701 lbs WW, 1209 lbs YW, 117% IMF ratio and a 15.0 inch Ribeye for a ratio of 115%. He ranks in the top 10% of current Angus young sires for YW, CW, RE, \$Feedlot and \$Beef EPDs. This bull is good and will be an excellent choice to put some muscle and power in some cows.

Lot 21**Angus****DA Cattle Co., San Antonio, TX**

DHVO Ambush 0490

I.D.: 0490

Reg No.: +16645187

Birth: 1/15/10

B/R Ambush 28

- { Rockn D Ambush 1531
- { B/R Ruby Of Tiffany 8250

DRMCTR Objective 7J08

- { SS Objective T510 OT26
- { DRMCTR1407 Design 4B07

BW: 68 lbs.; WW: 595 lbs.; YW: 1,059 lbs.

EPD's: BW: 1.9; WW: 57; YW: 104; Milk: 22; TM: 50; \$B: \$81

Lot 22**Angus****DA Cattle Co., San Antonio, TX**

DHVO Objective 0523

I.D.: 0523

Reg No.: AAA16721161

Birth: 8/17/10

SS Objective T510 OT26

- { SS Traveler T510
- { SS Miss Rita R011 7R8

Vermillion Lass 4560

- { Connealy Danny Boy
- { Vermillion Lass 8507

BW: 78 lbs.; WW: 661 lbs.; YW: 1,075 lbs.

EPD's: BW: 2.5; WW: 57; YW: 97; Milk: 18 TM: 46; \$B: \$61

Lot 23**Hereford****Decker-KJB, Hillsboro, TX**

KJB Pierre 73X

I.D.: 73X

Reg No.: P43168356

Birth: 7/1/10

DM BR Keynote 4106 ET

- { Remittal Keynote 20X
- { DM L1 Dominette 518

KJB Sand Dollar 73P

- { Wabash Sandstone 200L
- { GD Cybill 734G

BW: 63 lbs.; WW: 780 lbs.; YW: 1,300 lbs.

EPD's: BW: 4.5; WW: 50; YW: 79; Milk: 23; TM: 47.

Super sound-made. He is very free and easy moving. He is super thick, deep sided and loose structured.

Lot 24**Hereford****Decker-KJB, Hillsboro, TX**

SD KJB Lucky 25W ET

I.D.: 25W

Reg No.: P43169551

Birth: 9/26/09

BR DM Bodacious ET

- { Remittal Online 122L
- { DM L1 Dominette 340

L Star Goldie K177

- { C-S Pure Gold 98170
- { Star Donna D120 5ET

BW: 86 lbs.; WW: 690 lbs.; YW: 1,250 lbs.

EPD's: BW: 3.7; WW: 52; YW: 81; Milk: 26; TM: 52.

This bull has gotten consistently better with time. He is long strided, well balanced, thick made. He is also ring-eyed and freckle faced. This bull will work anywhere.

Lot 25**Brangus****Doguet's Diamond D Ranch, MCCoy, TX**

DDD Mr L Big Assets 1019X2

I.D.: 1019X2

Reg No.: R10165592

Birth: 2/22/10

Doguets Hercules 88S3

- { Brinks Bright Side 607L11
- { Ms WR Freda 88K

Ms First Lady 1019N

- { SG Tonto 820H7
- { SG Brittney 1019L8

BW: 63 lbs.; WW: 615 lbs.; YW: 1,250 lbs.

EPD's: BW: 1.6; WW: 32; YW: 47; Milk: 9; TM: 24.

GeneStar Tested

Lot 26**Brangus****Doguet's Diamond D Ranch, MCCoy, TX**

DDD Presidente 820W10-ET

I.D.: 820W10

Reg No.: R10159155

Birth: 9/29/09

Skyhawks Presidente

- { Mr CR Fred 99/N26
- { SVF-D Bar D Ms Alice

SG Ms Discovery 820G22

- { OCC Discovery 918D
- { WB Ms 801S2-820X4

BW: 78 lbs.; WW: 758; YW: 1,225.

EPD's: BW: 1.9; WW: 34; YW: 50; Milk: 11; TM: 28.

GeneStar Tested

Lot 27**Brangus****Jackson Family Brangus, Waco, TX**

Mr EJ Thad 18X

I.D.: 18X

Reg No.: R10166903

Birth: 1/12/10

Mr EJ Nolan

- { Landry of Brinks 209N4
- { Ms Iron Farm 803G3-86R

Ms EJ Athena

- { Ditka of Brinks 535N37
- { Miss EJ Avery 80P

Act. BW: 74 lbs.; Adj. WW: 676 lbs.; Adj. YW: 1,131 lbs.

EPD's: BW: -0.3; WW: 20; YW: 40; Milk: 4; TM: 15.

Here's a big, powerful bull that will certainly add growth and dimension to your calf crop while he still maintains a negative birth weight EPD. Take a look at his tremendous growth; he only weighed 74 lbs. at birth and hit the 1,131 lb. mark at one year. He is out of the most fertile cow in our herd. He will be quite a breeding package.

Lot 28**Brangus****Jackson Family Brangus, Waco, TX**

Mr EJ Spence 570X

I.D.: 570X

Reg No.: R10166906

Birth: 4/7/10

Patton of Brinks 30T22

- { Csonka of Brinks 30R4
- { Ms Brinks Ali 30P26

MCC Miss Tiny 570S

- { Brinks Sleep Easy 95N
- { Ms Farris Transformer 570L

Act. BW: 71 lbs.; Adj. WW: 639 lbs.; Adj. YW: 1,025 lbs.

EPD's: BW: -1.2; WW: 14; YW: 36; Milk: 11; TM: 18.

The word to describe this bull is Complete. He is a really sound, clean-made bull with plenty of muscle. His sire, Patton has impressed us by adding thickness and volume to his calves. This bull's dam is quite a producer, her first bull calf is the main herd bull in our registered program. Here's a good bull that will work on heifers or mature cows.

Lot 29**Brangus****Farris Ranching Company, Tuscola, TX**

Farris Cash 015X

I.D.: 015X

Reg No.: R10186766

Birth: 4/18/10

IFCC Cash 248T3

- { IFCC "Cash" 5137P5
- { Ms Iron Farm 10J3-248M2

Ms Farris Brightside 154R

- { Bright Side Of Brinks 78G5
- { Ms Escoba 151A-15E5

BW: 86 lbs.

EPD's: BW: 2.2; WW: 28; YW: 54; Milk: 8; TM: 22.

Lot 30**Brangus****Farris Ranching Company, Tuscola, TX**

Farris Eureka 202X
 I.D.: 202X Reg No.: R10187772 Birth: 4/8/10

Suhn's BT 416S5 { Burtin's Transformer 803G3
 Suhn's Ms Target 416M
 Ms K Farris Newsmaker 200L { News Maker of Brinks 71Z4
 Miss Farris Duke 200J
 BW: 79 lbs.
 EPD's: BW: -0.4; WW: 19; YW: 35; Milk: 13; TM: 23.

Lot 31**Ultrablack****Farris Ranching Company, Tuscola, TX**

Farris Ultra Focus 156X
 I.D.: 156X Reg No.: UB10186718 Birth: 3/29/10

Hales In Focus Lad 8004 { Mytty In Focus
 Hales Miss RE Lady 6103
 Farris ms 607L11-155U { Brinks Bright Side 607L11
 Ms Farris Tejano 155L
 BW: 75 lbs.
 EPD's: BW: -1.6; WW: 26; YW: 49; Milk: 18; TM: 31.

Lot 32**Ultrablack****Farris Ranching Company, Tuscola, TX**

Farris Ultra Focus 500X
 I.D.: 500X Reg No.: UB10186710 Birth: 3/5/10

Hales In Focus Lad 8004 { Mytty In Focus
 Hales Miss RE Lady 6103
 Farris Ms Newsman 160-508U { Mr P Farris Newsman 160S
 Ms Farris Tejano 385L
 BW: 78 lbs.
 EPD's: BW: -1.2; WW: 29; YW: 51; Milk: 18; TM: 33.

Lot 33**Hereford****Fuston Herefords, Turkey, TX**

F&F JDM Ben 006 Scurred
 I.D.: 006 Reg No.: P43122745 Birth: 3/10/10

H5 9216 Domino 752 { CL 1 Domino 9126J
 H5 Ms 6052 Advance 357
 F&F JDM Ashley 824 ET { DM Online 439
 BSJ Miss Remital Online 025N
 EPD's: BW: 1.7; WW: 50; YW: 81; Milk: 27; TM: 52

Lot 34**Hereford****Fuston Herefords, Turkey, TX**

CH Mr Legacy 0253 ET Polled
 I.D.: 0253 Reg No.: 43167450 Birth: 10/22/10

HCC Legacy S01 ET { Remital Online 122L
 CF Miss Legend 23N
 CH Ms L2 Gold 4005 { HH Advance 295M
 CH Miss OK Gold 0053

Lot 35**Angus****G13 Angus Ranch, Elida, NM**

G 13 Encompass
 I.D.: 0087 Reg No.: AAA16874815 Birth: 9/11/10

G 13 Encore { Hoff First Edition 058 242
 G 13 Eye Delight 0013
 G 13 Lady Blackcap 5057 { G 13 Structure
 G 13 Lady Blackcap 7108
 BW: 74 lbs; WW: 769 lbs; YW: 1,380 lbs.
 EPD's: BW: 2.5; WW: 57; YW: 100; Milk: 15

Lot 36**Angus****G13 Angus Ranch, Elida, NM**

G 13 Entail
 I.D.: 9014 Reg No.: AAA16707215 Birth: 9/5/09

G 13 Encore { Hoff First Edition 058 242
 G 13 Eye Delight 0013
 G 13 Eldorene 3121 { G 13 Structure
 G 13 Eldorene 9290
 BW: 74 lbs.; WW: 753 lbs; YW: 1,347 lbs.
 EPD's: BW: .5; WW: 55; YW: 101; Milk: 22

Lot 37**Brahman****Goudeau division of JD Hudgins Inc,**

JDH Goudeau Manso 159/0
 I.D.: 159/0 Reg No.: 892654 Birth: 3/9/10

JDH Mr. Manso 854/4 { JDH Atlas Manso 328/3
 JDH Lady Manso 953/3
 JDH Lady Manso 433/3 { (=) JDH Winchester Manso (36/1)
 JDH Lady Manso 615/9
 BW: 74; WW: 472
 EPD's: BW: 2.0; WW: 16.4; YW: 24.6

Lot 38**Brahman****Goudeau division of JD Hudgins Inc,**

JDH Goudeau Manso 176/0
 I.D.: 176/0 Reg No.: 892665 Birth: 4/7/10

JDH Mr. Manso 854/4 { JDH Atlas Manso 328/3
 JDH Lady Manso 953/3
 JDH Lady Manso 578/3 { JDH Baxter Manso (188/5)
 JDH Lady Manso 921/9
 BW: 90; WW: 515
 EPD's: BW: 1.7; WW: 13.6; YW: 25.5; Milk: 9.1

Lot 39**Angus****Green Meadows Ranch, Madisonville, TX**

Green Meadow Russ 1028
 I.D.: 1028 Reg No.: 16730034 Birth: 10/20/09

GDAR SVF Russ 184B { GDAR Executive 727
 GDAR Forever Lady 719
 Circle A Beauty 4336 { DHD Traveler 6807
 Waldeck Beauty 9103
 BW: 66 lbs.; WW: 802 lbs.; YW: 1,020 lbs.
 EPD's: BW: 5.5; WW: 47; YW: 84; Milk: 14.

Lot 40**Angus****Green Meadows Ranch, Madisonville, TX**

Green Meadow Russ 1029
 I.D.: 1029 Reg No.: 16730037 Birth: 10/31/09

GDAR SVF Russ 184B { GDAR Executive 727
 GDAR Forever Lady 719
 Circle A Beauty 4336 { DHD Traveler 6807
 Waldeck Beauty 9103
 BW: 74 .; WW: 790 lbs.; YW: 950 lbs.
 EPD's: BW: +5.5; WW: 47; YW: 84; Milk: 14.

Lot 41**Charolais****Happy 11 Charolais, Zapata, TX**

HC Mr Cool Trader 1004
 I.D.: 1004 LE Reg No.: M800254 Birth: 3/9/10

CJC Trademark H45 { LHD Ali Mark T214
 CJC Ms Perfect F57
 Ms Cooley Smptcy 8017N21 { LC Simplicity 9015 Polled ET
 Ms CCR PR Cut 8017J4PET
 BW: 68 lbs.; WW: 789 lbs.; YW: 1,320 lbs.
 EPD's: BW: 1.9; WW: 25; YW: 50; Milk: 17; TM: 29.

Lot 42**Charolais****Happy 11 Charolais, Zapata, TX**

HC Mr Wind Program 1006
 I.D.: 1006LE Reg No.: M800242 Birth: 4/4/10

AW Singing Wind 7518 ET { LT Wyoming Wind 4020 Polled
 { JWK Mary Ann H075 ET
 Jolene 0597 { HBR Program 916 Polled
 { Jolene 9789

BW: 68 lbs.; WW: 789 lbs.; YW: 1,296 lbs.
 EPD's: BW: -.01; WW: 21; YW: 32; Milk: 8; TM: 18.

Lot 43**Brahman****Hartmann & Bain, Floresville, TX**

I.D.: 164/9 Reg No.: 901174 Birth: 9/9/09

Mr. Coronel Manso 111/3 (111/3) { +BNA The Deacon Manso 253
 { +JDH Audra Manso (929/5)
 Miss FG 164/1 (164/1) { JDH Sterling Manso (31/1)
 { JDH Lady Viva Manso (852/4)

Act. BW: 70 lbs.; Adj. 206 Wt.: 729 lbs.

Lot 44**Brahman****Hartmann & Bain, Floresville, TX**

I.D.: 111/9 Reg No.: 901173 Birth: 7/9/09

Mr. Coronel Manso 111/3 (111/3) { +BNA The Deacon Manso 253
 { +JDH Audra Manso (929/5)
 MTY 111 (111) { FG Monterrey Manso 153/0
 { JDH Lady Ida Manso (467/6)

Act. BW: 71 lbs.; Adj. 205 Wt.: 688 lbs.

Lot 45**Brangus****Indian Hills Ranch, Cranfills Gap, TX**

Trio's Singletary 68X
 I.D.: 68X Reg No.: R10173476 Birth: 3/10/10

Singletary of Brinks 675R { Lead Gun of Brinks 222K14
 { Ms Brinks Uppercut 14J8
 Ms Brinks Blackhawk 68S { Blackhawk of Brinks 607M12
 { Ms HD KO 68J9

BW: 71 lbs.; WW: 623 lbs.; YW: 1,098 lbs.
 EPD's: BW: 0.9; WW: 29; YW: 60; Milk: 10; TM: 24; SC: .9; REA: .48;
 IMF: .04; FT: -.004
 Ultrasound: REA: 13.89; FT: .27; IMF: 4.057

Lot 46**Brangus****Indian Hills Ranch, Cranfills Gap, TX**

IH Cherokee 260X
 I.D.: 260X Reg No.: R10165234 Birth: 1/4/10

Chief of Indian Hills 23P68 { SVF High Prime 99K31
 { Salacoa Pine Lass 23D2
 Miss Best Bet 260-3 { Brinks Best Bet 392K15
 { Miss JWE 26/0

BW: 71 lbs.; WW: 706 lbs.; YW: 1,096 lbs.
 EPD's: BW: 1.4; WW: 29; YW: 55; Milk: 13; TM: 28; SC: .5; REA: .17
 IMF: -.04; FT: .008

Lot 47**Brangus****JLS International Inc, Devine, TX**

Mr JLS Blackhawk 915X19
 I.D.: 915X19 Reg No.: 10176807 Birth: 3/10/10

Blackhawk of Brinks 607M12 { Transformer of Brinks
 { Miss Brinks Sundance 607K18
 Miss JLS Minerva 915N5 { CCC Newsmaker 192G3
 { Miss JLS Felicit 915K

Adj. BW: 70; Adj 205: 760
 EPD's: BW: 1.4; WW: 26; YW: 53; Milk: 17; TM: 30; SC: .50; REA: .44
 %IMF: -.08; FT: .003

This March two year old has herd bull written all over him, carrying a super heavy structure, lots of muscle and correct in every way. His dam was both an International and a Futurity Champion Female. You will love him.

Lot 48**Brangus****JLS International Inc, Devine, TX**

Mr JLS Affirmed 820X5
 I.D.: 820X5 Reg No.: 10193769 Birth: 4/13/10

Suhn's Affirmed 331T2 { Suhn's Affirmed 416N4
 { Suhn's Miss Lead Gun 331P12
 BR Ms Delta 820/P { XS Alpha Rose 205E
 { Ms Bar C 820G2

Adj BW: 70; Adj 205: 714
 EPD's: BW: 1.5; WW: 31; YW: 49; Milk: 13; TM: 28; SC: .6; REA: .38; %
 IMF: .01; FT: -.004

This moderate framed, long sided bull is deep from front to rear with an excellent underline. Great combination of performance, pedigree & quality.

Lot 49**Balancer****Johnson Cattle Co., Happy, TX**

X-Man 150X ET Polled
 I.D.: PMG150XET Reg No.: AMGV1160617 Birth: 2/28/10

AMGV1006993 PREMONITION { AMGV888814 PEGSUS 01P
 { AMGV674381 SALLEY ET
 AMGV550639 FERN 39F { AMAN12177276 E&B 212 HEAVY
 { AMGV298761 BETTI

BW: 102; WW: 538; YW: 880
 EPD's: BW: 1.9; WW: 37; YW: 67; Milk: 12; TM: 31
 3/4 Gelbvieh X 1/4 Angus

Lot 50**Balancer****Johnson Cattle Co., Happy, TX**

X-MAN 35X Polled
 I.D.: PMG35X Reg No.: AMGV1160613 Birth: 5/6/10

AMGV1013581 ONGOING 6525 { AMAN14216491 CONNEALY
 { AMGV659987 MITZI 931J ET
 AMAN15115667 SCC LADY { AMAN11994601 TC STOCKMAN
 { AMAN15115667

BW: 86; WW: 618; YW: 938
 EPD's: BW: -.02; WW: 42; YW: 91; Milk: 20; TM: 41
 1/4 Gelbvieh X 3/4 Angus

Lot 51**Charolais****Ledbetter Charolais, Lockhart, TX**

HDR Hi Dollar 041 Polled
 I.D.: 041 Reg No.: M798859 Birth: 6/7/10

LT Easy Rio 8078 Polled { LT Rio Bravo 3181 Polled
 { LT Tradition 3275 Polled
 HDR Ms Hi Dollar 578 { DC Duke's Ease 2115 Polled
 { HDR Ms HiDollar 36K Polled

BW: 85 lbs.; WW: 574 lbs.; YW: 1,315 lbs.
 EPD's: BW: 1.5; WW: 23; YW: 46; Milk: 11; TM: 23.

Lot 52**Charolais****Ledbetter Charolais, Lockhart, TX**

HDR Hi Dollar 021 Polled
 I.D.: 021 Reg No.: M798869 Birth: 4/25/10

HDR Hi Dollar N59 Polled { HDR Hi Dollar L07 Polled ET
 Bara Ms Perfect 69G Polled
 HDR Ms Hi Dollar 667 Polled { Hep King Grazer 25A Polled
 HDR Ms Hi Dollar P39 Polled
 BW: 80 lbs.; WW: 711 lbs.; YW: 1,302 lbs.
 EPD's: BW: 0.7; WW: 24; YW: 43; Milk: 13; TM: 25.

Lot 53**Charolais****Ledbetter Charolais, Lockhart, TX**

HDR Hi Dollar 05 Polled
 I.D.: 05 Reg No.: M798849 Birth: 4/11/10

LT Extra Bravo 6053 Polled { LT Rio Bravo 3181 Polled
 LT Alli 3221 Polled
 HDR Ms Hi Dollar 273 ET { WCR Sir Fa Mac 2244 Polled
 JWK Manta F210 ET Polled
 BW: 81 lbs.; WW: 660 lbs.; YW: 1,225 lbs.
 EPD's: BW: 0.7; WW: 29; YW: 52; Milk: 12; TM: 27.
 A moderate framed bull with plenty of muscle, performance and very sound.

Lot 54**Charolais****Ledbetter Charolais, Lockhart, TX**

HDR Hi Dollar 03 Polled
 I.D.: 03 Reg No.: M798852 Birth: 4/9/10

LT Extra Bravo 6053 Polled { LT Rio Bravo 3183 Polled
 LT Alli 3221 Polled
 HDR Ms Hi Dollar 285 Polled { HDR Hi Dollar L06 ET Polled
 HDR Ms Hi Dollar 913 Polled
 BW: 85 lbs.; WW: 658 lbs.; YW: 1,245 lbs.
 EPD's: BW: -0.3; WW: 25; YW: 45; Milk: 10; TM: 22.
 A half brother to the 05 bull--again moderate framed long sided and very sound.

Lot 55**Hereford****Rotello Farm & Cattle Co, Navasota, TX**

RCC Brazos 983W Horned
 I.D.: 983W Reg No.: 43156990 Birth: 12/26/09

RW Ballistic 552 4080 ET { CJH Domino 552
 TFS Keystone 35D
 RCC Navasot 813U { K7 2072 Lad 631
 LH Miss Maxi 4408
 EPD's: BW: 3.1; WW: 46; YW: 75; Milk: 20; TM: 43; MCE: .5; SC: .6; Fat: -.01; REA: .35; Marb: -.04

Lot 56**Hereford****Rotello Farm & Cattle Co, Navasota, TX**

RCC Brazos 007X Horned
 I.D.: 007X Reg No.: 43154964 Birth: 1/7/10

CL 1 Domino 590R { CL 1 Domino 246M
 CL 1 Dominette 258M
 LH montana Lass 3161 { F 9322 Dom 752
 Belle Beauvoir 91022
 EPD's: BW: 2.6; WW: 54; YW: 93; Milk: 25; TM: 52; MCE: 2.5; SC: .8
 FT: .06; REA: .0; Marb: .18

Lot 57**Brahman****Schneider Brahmans, LLC, Boerne, TX**

+S Corona Manso 359
 I.D.: 359 Reg No.: 888982 Birth: 4/16/10

JDH Carlos Manso 534/3 { (+) JDH Madison De Manso 737/4
 =JDH Lady Clout Manso 533/2
 S Bar Miss 642/9 { JDH Armaindo Manso 884/2
 JDH Lady Manso 389/1
 BW: 83 lbs.; WW: 687 lbs.; YW: 1,082 lbs.
 EPD's: BW: 2.1; WW: 14.5; YW: 27.6.

Lot 58**Brahman****Schneider Brahmans, LLC, Boerne, TX**

+S Investor Manso 360
 I.D.: 360 Reg No.: 888983 Birth: 4/17/10

JDH Carlos Manso 534/3 { (+) JDH Madison De Manso 737/4
 =JDH Lady Clout Manso 533/2
 S Bar Miss 642/9 { JDH Armaindo Manso 884/2
 JDH Lady Manso 389/1
 BW: 81 lbs.; WW: 655 lbs.; YW: 1,067 lbs.
 EPD's: BW: 2.1; WW: 14.5; YW: 27.6.

Lot 59**Simbrah****Shallow Water Ranch, Rising Star, TX**

SWR Black Flash
 I.D.: 417X Reg No.: 2567213 Birth: 4/17/10

WAR R811 { SCc Black Magic J324
 WAR Dolly
 SWR Sapphire { SWR Zoros Shadow
 SWR Abby
 BW: 60 lbs.; WW: 705 lbs.; YW: 1,185 lbs.
 EPD's: BW: 1.9; WW: 20.9; YW: 33.4; Milk: 3.8.

Lot 60**Simbrah****Shallow Water Ranch, Rising Star, TX**

SWR Black Shooter
 I.D.: 527X Reg No.: 2567215 Birth: 5/27/10

SWR Black Duke { SWR Zoros Shadow
 SWR Black Velma
 SWR Angels Image { Mallett Image P427
 WAR Black Angel
 BW: 70 lbs.; WW: 570 lbs.; YW: 1,005 lbs.
 EPD's: BW: 2.0; WW: 25.0; YW: 40.5; Milk: .2.

Lot 61**Brangus****Skyhawk Brangus, Tyler, TX**

Skyhawks Salty 430X3-ET
 I.D.: 430X3 Reg No.: R10173483 Birth: 2/15/10

Skyhawks Presidente { Mr CR Fred 99/N26
 SVF-D Bar D Ms Alice
 S.B. Ms Pathfinder 430H18 { CCR Pathfinder 152W
 Miss BB Exacto-430T1
 BW: 80 lbs.; WW: 649 lbs.; YW: 1,055 lbs.
 EPD's: BW: 0.1; WW: 12; YW: 22; Milk: 8; TM: 16.
 Long sided bull with a great underline, big scrotal, sound feet & legs and long and level hip design.

Lot 62**Brangus****Skyhawk Brangus, Tyler, TX**

Skyhawks Van Buren 141W
 I.D.: 141W Reg No.: R10151107 Birth: 10/28/09

Skyhawks Presidente { Mr CR Fred 99/N26
 SVR-D Bar D ms Alice
 CCC Ms G3 Newsmaker 141S5 { CCC Newsmaker 192G3
 CCC Ms Lodge 141L3
 BW: 66 lbs.; WW: 609 lbs.; YW: 1071 lbs.
 EPD's: BW: -.1; WW: 20; YW: 33; Milk: 11; TM: 21; SC: .5; REA: .11
 IMF: .01; FT: .002

Lot 63**Angus****Stephens Angus Ranch, Graham, TX**

STAR Predestined 0030

I.D.: 0030

Reg No.: AAA+16654264

Birth: 12/23/09

GAR Predestined

- { B/R New Design
- { GAR Ext 4206

2 Bar Objective 6710

- { SS Objective T510 OT26
- { 2 Bar 216 LTD 1155

BW: 80 lbs.; WW: 757 lbs.; YW: 1,167 lbs.

EPD's: BW: 3.4; WW: 61; YW: 107; Milk: 26.

\$B: 80.79. This future herd sire is out of the hugely fertile, proven donor 2 Bar Objective 6710, now in the Holt angus donor pen. This bull is a maternal half-brother to the #1 high-selling Angus bull at the 2010 Ft Worth Stock show Best of the West Sale. Top 10% of Angus breed in 9 important traits.

Lot 64**Angus****Stephens Angus Ranch, Graham, TX**

STAR Ambush 0037

I.D.: 0037

Reg No.: AAA+16654875

Birth: 12/28/09

B/R Ambush 28

- { Rockn D Ambush 1531
- { B/R Ruby Of Tiffany 8250

STAR Destiny 8008

- { GAR Predestined
- { 2 Bar Objective 5533

BW: 70 lbs.; WW: 751 lbs.; YW: 1,090 lbs.

EPD's: BW: 2.5; WW: 59; YW: 108; Milk: 21.

\$B: 89.49. This tremendous young bull is in the top 100 non-parent bulls out of 130,508 such bulls in the Angus breed. You will rarely see a young bull with such a high \$B value, which means better, bigger, more valuable calves from your cows. Well rounded, this bull ranks in the top 10% of the Angus breed in 8 important traits.

Lot 65**Simmental****Tom Brothers, Campbellton, TX**

TBR Beef Maker X035

I.D.: X035

Reg No.: 2607124

Birth: 9/20/10

WS Beef maker R13

- { Hooks Shear Force 38K
- { DCR Ms Ribeye N72

S030

BW: 82 lbs.; WW: 740 lbs; YW: 1,152 lbs.; SC: 37 cm.; FS: 5.0.

EPD's: BW: -0.2; WW: 37.5; YW: 60.4; Milk: 5.3; TM: 24.0.

This powerfully constructed bull has done everything right. Sensible birth weight with outstanding growth in a structurally correct and deep ribbed package. He is sired by the top red Simmental bull in the country. He has a great disposition and should be a great female maker.

Lot 66**Simbrah****Tom Brothers, Campbellton, TX**

TBR Idol X027

I.D.: X027

Reg No.: 2607123

Birth: 9/14/10

SAS T101 Sweet Meat

- { HTP SVF Dew Time
- { SAS Sweets Star R101

TBR Lola L200

- { Nichols Blk Destiny D12
- { TBR Idol Y125

BW: 102 lbs.; WW: 750 lbs.; YW: 1,208 lbs.; SC: 39.5 cm; FS: 5.5.

EPD's: BW: 3.2; WW: 34.6; YW: 56.2; Milk: 1.0; TM: 18.3.

This moderate framed bull stems from our best cow family and will add pounds to your calf crop without sacrificing maternal quality. He has an excellent disposition.

Lot 67**Hereford****W4 Ranch, Morgan, TX**

W4 6213 Domino 9501 ET

I.D.: 9501

Reg No.: 43074141

Birth: 10/8/09

C Moler 6213 ET

- { BR Moler ET
- { C Notice Me Now ET

C Ms Game Plan 4007

- { C Game Plan 2040
- { HH Miss Advance 104A

BW: 68 lbs.; WW: 775 lbs.; YW: 1,420 lbs.

EPD's: BW: +2.9; WW: +45; YW: +63; Milk: +21; TM: +43.

This moderate framed deep side bull really moves well on both ends. Definite herd sire prospect--a full brother to 9508, who also sells.

Lot 68**Hereford****W4 Ranch, Morgan, TX**

W4 6213 Domino 9508

I.D.: 9508

Reg No.: 43074148

Birth: 10/8/09

C Moler 6213 ET

- { BR Moler ET
- { C Notice Me Now ET

C Ms Game Plan 4007

- { C Game Plan 2040
- { HH Miss Advance 104A

BW: 65 lbs.; WW: 750 lbs.; YW: 1,485 lbs.

EPD's: BW: +2.9; WW: +45; YW: +63; Milk: +21; TM: +43.

a longer sided full brother to 9501. Both bulls are heavy boned and super thick.

Lot 69**Hereford****Weinheimer Ranch, Stonewall, TX**

RW L1 DOM 6279

I.D.: 6279

Reg No.: 43242854

Birth: 1/24/10

JHF 6137 L1 DOM 231J

- { ARROW CL1 6137
- { JHF 419J DOMETT 739J

RW MISS FUTURE 4860

- { BLC MR FUTURE 468
- { RW MISS MARK 3859

Lot 70**Hereford****Weinheimer Ranch, Stonewall, TX**

RW L1 DOM 6280

I.D.: 6280

Reg No.: 43242855

Birth: 1/30/10

JHF 6137 L1 DOM 231J

- { ARROW CL1 6137
- { JHF 419J DOMETT 739J

RW MISS FUTURE 5045

- { BLC MR FUTURE 468
- { RW MISS L1 DOM 2484

Lot 71**Charolais****West Charolais Ranch, Pleasanton, TX**

WCR Performance Plus 030

I.D.: W-030

Reg No.: M804312

WCR

Birth: 6/27/10

WCR Mr Garys Performer 428

- { Link Grade Up 171 ET Polled
- { Ms G-Bar Milk Lady G28 Polled

WCR Miss Performer 445 Polled

- { G-Bar Dukes Delight K06 Polled
- { Ms G-Bar Milk Lady J17 Polled

BW: 78 lbs.; WW: 762 lbs.; YW: 1,240 lbs.

EPD's: BW: 3.0; WW: 33.5; YW: 58; Milk: 8; TM: 25.

Lot 72**Charolais****West Charolais Ranch, Pleasanton, TX**

WCR Performance Plus 036

I.D.: W-036

Reg No.: M804313

WCR

Birth: 6/28/10

WCR Mr Garys Performer 428

- { Link Grade Up 171 ET Polled
- { Ms G-Bar Milk Lady G28 Polled

WCR Miss Pansies 1102 Polled

- { WCR Mr Silver Cup 838
- { M6 Ms Dempsey 5218 Polled

BW: 75 lbs.; YW: 1,310 lbs.

EPD's: BW: 2.4; WW: 22; YW: 34; Milk: 8; TM: 18.

Lot 73***Brangus******Whipple, Mark, Burton, TX***

6S Undertow 981X

I.D.: 981X

Reg No.: R10161790

Birth: 2/27/10

Tex Of Brinks 59N10

{ TJM John Wayne 44L
Ms TJM Newsday 59J

SG Ms Tonto 981M3

{ SG Tonto 829H7
SG Ms Bullseye 98JK4

BW: 84 lbs.; WW: 740 lbs.; YW: 1,280 lbs.

EPD's: BW: 1.6; WW: 27; YW: 48; Milk: 5; TM: 18.

Good footed, thick ended bull that is sound with good disposition.

Lot 74***Brangus******Whipple, Mark, Burton, TX***

6S MW Antonio 23X

I.D.: 23X

Reg No.: R10190365

Birth: 8/16/10

Tex Of Brinks 59N10

{ TJM John Wayne 44L
Ms TJM Newsday 59J

Ms Brinks Newt 23T

{ Newt Of Brinks 392P16
Wat Ms HD 314 23N2

BW: 72 lbs.; WW: 722 lbs.; YW: 1,110 lbs.

EPD's: BW: 0; WW: 31; YE: 56; Milk: 8; TM: 23.

Another sound structured Tex son with good performance and large scrotal.

Lot 75***Angus******Woodstone Ranch, New Ulm, TX***

Woodstone Autrey 0529

I.D.: 0529

Reg No.: AAA16776963

Birth: 12/14/09

Woodstone Autrey 6505

{ Woodstone Autrey 617
Woodstone Kayla Maid 5778

Woodstone Mayflower 8544

{ Papa Durabull 9805
Woodstone Mayflower 9037

BW: 65 lbs.; WW: 520 lbs.; YW: 810 lbs.

Lot 76***Angus******Woodstone Ranch, New Ulm, TX***

Woodstone Jipsey Earl 9712

I.D.: 9712

Reg No.: AAA+16580100

Birth: 11/22/09

Dunloise Jipsey Earl E161

{ Betro Of Classlochie
Dunloise Jipsey Clova C095

Woodstone Eulogy 2636

{ Autrey Of Woodstone
Argobrite Eulogy

BW: 60 lbs.; WW: 500 lbs.; YW: 800 lbs.

Bentke, Michael 101-105 5 F-1 Here x Brah hfrs, 20 mos, bred 6-8 mos to Ang. Bred to 44 Farms Angus bull.	Burton, TX	E G Land & Livestock 201-205 5 Ang X F1 Here x Brah hfrs, 15 mos, open. Stout made, heavy boned and deep, sired by Gardner Ang bulls.	Wheelock, TX
Bentke, Michael 106-110 5 F-1 Here x Brah prs, 26 mos, 60-90 day calves by Ang. Matched set, very good pairs.	Burton, TX	E G Land & Livestock 206-210 5 Ang X F1 Here x Brah hfrs, 15 mos, open. Stout made, heavy boned and deep, sired by Gardner Ang bulls.	Wheelock, TX
Briggs Ranches 111-115 5 SG x Ang prs, 25 mos, 120 day calves by Ang, exp to SG.	Bloomington, TX	E G Land & Livestock 211-215 5 Ang X F1 Here x Brah hfrs, 15 mos, open. Stout made, heavy boned and deep, sired by Gardner Ang bulls.	Wheelock, TX
Briggs Ranches 116-120 5 SG x Here prs, 25 mos, 120 day calves by Ang, exp to SG.	Bloomington, TX	H&M Cattle Company 216-220 5 Cert F1 Here x Brah prs, 28-32 mos, 2-3 mo calves by Ang.	Wharton, TX
C&M Herefords 121-125 5 Reg Here hfrs, 12 mos, open.	Nara Visa, NM	H&M Cattle Company 221-225 5 F1 Here x Brah prs, 28-32 mos, 2-3 mo calves by Ang.	Wharton, TX
C&M Herefords 126-130 5 Reg Here hfrs, 12 mos, open.	Nara Visa, NM	Henefey Angus 226-230 5 Reg Ang hfrs, 12 mos, open.	D'Hanis, TX
Champion Ranch 131-135 5 Brang x Here heifers, 13 mos, open.	Centerville, TX	Hodde Land & Cattle Co 231-235 5 Brang x Here hfrs, 15 mos, open. Excellent baldy hfrs.	Brenham, TX
Champion Ranch 136-140 5 Brang hfrs, 13 mos, open.	Centerville, TX	Hodde Land & Cattle Co 236-240 5 Brang prs, 24 mos, 45-60 day calves by Ang.	Brenham, TX
Circle C Cattle Co, Ltd 146-150 5 F-1 Here x Brah hfrs, 24 mos, bred 7-8 mos to Reg Ang.	Agua Dulce, TX	HT Chapman Cattle Company 241-245 5 Reg. Bfmstr hfrs, 16 mos, open.	Rockport, TX
Collier Farms 151-155 5 E6 Bfmst prs, 24 mos, 30 day calves by Ang.	Brenham, TX	Indian Hills Ranch 246-250 5 Brang hfrs, 12-14 mos, open. Many are half sisters of herd sires 33P6 and 23P68.	Cranfills Gap, TX
Corporron Acres 156-160 5 SG x Ang hfrs, 22 mos, 8 mos bred to Ang.	Schulenburg, TX	Indian Hills Ranch 251-255 5 Brang hfrs, 14-16 mos, open. Many are half sisters of herd sires 33P6 and 23P68.	Cranfills Gap, TX
Corporron Acres 161-165 5 SG x Here prs, 24 mos, 30-60 day calves by Ang.	Schulenburg, TX	Jasik Hay Farm 256-260 5 Brang hfrs, 24 mos, 8 mos bred to Brang.	Pleasanton, TX
DA Cattle Co. 166-170 5 Reg Ang hfrs, 16-17 mos, exp to Reg Ang. Exposed to LBW Reg. Ang Bull	San Antonio, TX	Jasik Hay Farm 261-265 5 Brang prs, 24 mos, 60-90 day calves by Brang.	Pleasanton, TX
Diamond H Cattle 171-175 5 Gold Cert F-1 Here x Brah prs, 24 mos, 50-70 day calves by Ang.	Brenham, TX	Jasik Hay Farm 266-270 5 Brang prs, 24 mos, 60-90 day calves by Brang.	Pleasanton, TX
Diamond H Cattle 176-180 5 Cert F-1 Here x Brah hrs, 24 mos, bred 8+ mos to Ang.	Brenham, TX	Jasik Hay Farm 271-275 5 Brang prs, 24 mos, 60 day calves by Brang.	Pleasanton, TX
Diamond H Cattle 181-185 5 F-1 Here x Brah prs, 24 mos, 20-30 day calves by Ang. Chocolates	Brenham, TX	Jasik Hay Farm 276-280 5 Brang prs, 24 mos, 30-45 day calves by Brang.	Pleasanton, TX
Doguet's Diamond D Ranch 186-190 5 Brang x Here hfrs, 12 mos, open. Fancy set of baldy hfrs.	MCCoy, TX	JM Cattle Co. 281-285 5 Brang X F1 Here x Brah hfrs 14-15 mos, open.	Gause, TX
Doguet's Diamond D Ranch 191-195 5 Brang hfrs, 22-23 mos, bred 7-8 mos to Here.	MCCoy, TX	JM Cattle Co. 286-290 5 Brang X F1 Here x Brah prs, 26 mos, 3-3.5 mo calves by Ang.	Gause, TX
Double TT Cattle 196-200 5 Reg Brah hfrs, 28-34 mos, 4-6 mos bred to Reg Brah.	Brenham, TX		

JM Cattle Co. 291-295 5 Brang X F1 Here x Brah prs, 26 mos, 3-3.5 mo calves by Ang.	Gause, TX	Richardson Ranch 381-385 5 Cert. F-1 Here x Brah hfrs, 15 mos., open.	Sonora, TX
JM Cattle Co. 296-300 5 Brang X F1 Here x Brah prs, 26 mos, 3-3.5 mo calves by Ang.	Gause, TX	Rocky "G" Ranch 386-390 5 F-1 Here x Brah hfrs, 14-16 mos, open.	San Antonio, TX
John Malazzo Farms 301-305 5 F-1 Cert. Here x Brah hfrs, 15-16 mos, open.	Caldwell, TX	Rocky "G" Ranch 391-395 5 Brah hfrs, 22-25 mos, 7-8 mos bred to Here.	San Antonio, TX
John Malazzo Farms 306-310 5 Gold Cert F-1 Here x Brah prs, 24-26 mos, 45-60 day calves by Ang.	Caldwell, TX	Rocky "G" Ranch 396-400 5 Brah hfrs, 22-25 mos, 7-8 mos bred to Here. Some pairs possible by sale day.	San Antonio, TX
John Malazzo Farms 311-315 5 F-1 Here x Brah hfrs, 15-16 mos, open.	Caldwell, TX	Santa Anita Ranch 401-405 5 Brang hfrs, open.	Edinburg, TX
John Malazzo Farms 316-320 5 F-1 Ang x Brah hfrs, 15 mos, open.	Caldwell, TX	Schoenig Land & Cattle 406-410 5 Brang hfrs, 24-26 mos, 7-8 mos bred to Reg. Brang.	Honey Grove, TX
John Malazzo Farms 321-325 5 F-1 Here x Brah prs, 24-26 mos, 45-60 day calves by Ang.	Caldwell, TX	Schoenig Land & Cattle 411-415 5 Brah hfrs, 20-22 mos, open Kallion bred, all purebreds, fancy set.	Honey Grove, TX
MA Tyler Ranch 326-330 5 Ang x F1 Here x Brah hfrs, 16 mos, open.	Tilden, TX	Shiner Ranch 416-420 5 F-1 Here x Brah hfrs., 15 mos., open.	Pearsall, TX
MA Tyler Ranch 331-335 5 Ang X F1 Here x Brah prs, 22-24 mos, 1-3 wk calves by Red Ang.	Tilden, TX	South Texas Cattle Marketing 421-425 5 Brah hfrs, 14-16 mos, open. Out of Kallion Farms Brah bulls.	Pearsall, TX
McDonald Bar 6 336-340 5 Brah heifers, 12-13 mos, open. These heifers are some of best we can produce...very feminine and productive.	Mathis, TX	South Texas Cattle Marketing 426-430 5 Brah hfrs, 22-24 mos, 6-8 mos bred to Here.	Pearsall, TX
McDonald Bar 6 341-345 5 Brah heifers, 13-14 mos, open. These kind of Brahman heifers are hard to find...broody and gentle.	Mathis, TX	South Texas Cattle Marketing 431-435 5 Brah prs, 24-28 mos, 30-60 day calves by Here.	Pearsall, TX
McDonald Bar 6 346-350 5 Brah heifers, 26-28 mos, bred 5-6 mos to Brah. What a tremendous pen of Brahman heifers bred to a Kallion Farm Brahman bull.	Mathis, TX	Tiemann Cattle Co. 436-440 5 F1 Here x Brah prs, 24-26 mos, 30-45 day calves by Ang or Here. Very fancy heifers, dark red, big ribbed, show stoppers.	Brenham, TX
McDonald Bar 6 351-355 5 Brah heifers, 26-30 mos, bred 7-9 to Brah. An excellent set of Brahman females bred to a Kallion Farm Brahman bull.	Mathis, TX	Trefny Ranch 442-446 5 Brang prs, 24 mos, 30-45 day calves by Ang, exp to Ang.	Weimar, TX
R&G Ranch 356-360 5 Brang hfrs, 12-13 mos, open.	San Antonio, TX	Trefny Ranch 447-451 5 Brang prs, 24 mos, 30-45 day calves by Ang, exp to Ang.	Weimar, TX
Rancho Dos Vidas Ltd. 361-365 5 Bfmstr x Red Ang prs, 25-26 mos, 75-90 day calves by Ang. A fancy uniform set of Certified Advancer cattle with BBU.	Moore, TX	Trefny Ranch 452-456 5 Brang prs, 24 mos, 30-45 day calves by Ang, exp to Ang.	Weimar, TX
Reichenau, Del Roy & Lynn 366-370 5 Brang hfrs, 12-13 mos, open.	Mason, TX	Trefny Ranch 457-461 5 F-1 Here x Brah hfrs, 14 mos, open.	Weimar, TX
Reichenau, Del Roy & Lynn 371-375 5 Brang hfrs, 13-14 mos, open.	Mason, TX	Tres Ninos Cattle Co. 462-466 5 F-1 Here X Brah hfrs, 13-14 mos, open.	Boerne, TX
Richardson Ranch 376-380 5 Cert. F-1 Here x Brah hfrs, 15 mos., open.	Sonora, TX	Tres Ninos Cattle Co. 467-471 5 F-1 Here X Brah hfrs, 13-14 mos, open.	Boerne, TX
		Trinity Land & Cattle 472-476 5 F-1 Here x Brah hfrs, 14-15 mos, open.	Somerset, TX

Umphrey Land & Cattle Co. - Woodville, TX

477-481

5 Gold Cert F1 Here x Brah prs, 24-28 mos, 30-45 day calves by Brang.
Out of V8 Ranch and Hudgins registered Brahman cows and top
Registered Hereford bulls.

Umphrey Land & Cattle Co. - Woodville, TX

482-486

5 Gold Cert F1 Here x Brah prs, 24-28 mos, 30-45 day calves by Brang.
Out of V8 Ranch and Hudgins registered Brahman cows and top
Registered Hereford bulls.

Verstuyft Farms Von Ormy, TX

487-491

5 Brang hfrs, 16 mos, open.

Verstuyft Farms Von Ormy, TX

492-496

5 Brang hfrs, 23 mos, 7-8 mos bred to Brang.

Verstuyft Farms Von Ormy, TX

497-501

5 Brang hfrs, 23 mos, 7-8 mos bred to Brang.

W D Cattle Co. Floresville, TX

502-506

5 Cert F1 Here x Brah prs, 26-30 mos, 90-150 day calves by Ang.

W D Cattle Co. Floresville, TX

507-511

5 Cert F1 Here x Brah prs, 26-30 mos, 90-150 day calves by Ang.

W D Cattle Co. Floresville, TX

512-516

5 Cert F1 Here x Brah prs, 26-30 mos, 30-90 day calves by Ang.

W D Cattle Co. Floresville, TX

517-521

5 F1 Here x Brah prs, 26-30 mos, 90-150 day calves by Ang.

W D Cattle Co. Floresville, TX

522-526

5 F1 Here x Brah prs, 26-30 mos, 30-90 day calves by Ang.

Yegua Creek Cattle Co. Giddings, TX

527-531

5 Reg. Brah hfrs, 12-15 mos., open.

Yegua Creek Cattle Co. Giddings, TX

532-536

5 Brah hfrs, 18-20 mos, open.

Zimmerman Ltd. Partnership Laredo, TX

537-541

5 Gold Cert F1 Here x Brah hfrs, 20 mos bred 5-6 mos to Ang.

Zimmerman Ltd. Partnership Laredo, TX

542-546

5 Gold Cert F1 Here x Brah prs, 26 mos, 1-2 mo calves by Ang.

Zimmerman Ltd. Partnership Laredo, TX

547-551

5 Gold Cert F1 Here x Brah prs, 26 mos, 1-2 mo calves by Ang.

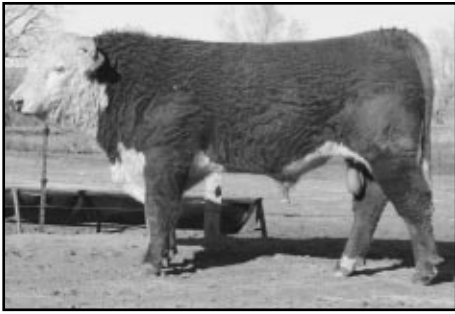

Lot 1 - B&C Cattle Co.



Lot 2 - B&C Cattle Co.



Lot 3 - Barber Ranch



Lot 4 - Barber Ranch



Lot 5 - CM Herefords



Lot 6 - CM Herefords



Lot 7 - Caddo Hills Ranch



Lot 8 - Caddo Hills Ranch



Lot 9 - Caddo Hills Ranch

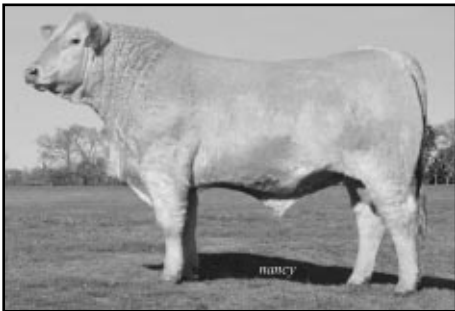

Lot 10 - Caddo Hills Ranch



Lot 11 - CFLX Ranch



Lot 12 - CFLX Ranch



Lot 13 - Clyde Johnson & Sons



Lot 14 - Clyde Johnson & Sons



Lot 15 - Collier Farms



Lot 16 - Collier Farms



Lot 17 - Cox Ranch



Lot 18 - Cox Ranch



Lot 19 - Cox Ranch



Lot 20 - Cox Ranch



Lot 21 - DA Cattle Co.



Lot 22 - DA Cattle Co.



Lot 23 - Decker KJB



Lot 25 - Doguet's Diamond D Ranch



Lot 26 - Doguet's Diamond D Ranch



Lot 27 - Jackson Family Brangus



Lot 28 - Jackson Family Brangus



Lot 30 - Farris Ranching Co.



Lot 31 - Farris Ranching Co.



Lot 32 - Farris Ranching Co.



Lot 33 - Fuston Herefords



Lot 34 - Fuston Herefords



Lot 35 - G13 Angus Ranch



Lot 36 - G13 Angus Ranch



Lot 37 - Goudeau Division of J.D. Hudgins, Inc.



Lot 38 - Goudeau Division of J.D. Hudgins, Inc.



Lot 39 - Green Meadows Ranch



Lot 41 - Happy 11 Charolais



Lot 42 - Happy 11 Charolais



Lot 45 - Indian Hills Ranch



Lot 46 - Indian Hills Ranch



Lot 47 - JLS International



Lot 48 - JLS International



Lot 57 - Schneider Brahmans, LLC

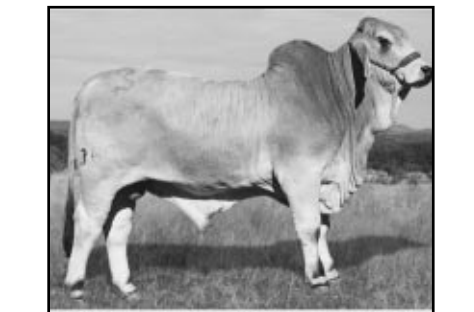

Lot 58 - Schneider Brahmans, LLC



Lot 61 - Skyhawk Brangus



Lot 62 - Skyhawk Brangus



Lot 63 - Stephens Angus Ranch



Lot 64 - Stephens Angus Ranch



Lot 65 - Tom Brothers Ranch



Lot 66 - Tom Brothers Ranch



Lot 67 - W4 Ranch



Lot 68 - W4 Ranch



Lot 69 - Weinheimer Ranch



Lot 71 - West Charolais Ranch



Lot 72 - West Charolais Ranch



Lot 73 - Mark Whipple



Lot 75 - Woodstone Angus





Lots 101-110 - Michael Bentke



Lots 111-120 - Briggs Ranches



Lots 131-140 - Champion Ranch



Lots 151-155 - Collier Farms



Lots 156-165 - Corparron Acres



Lots 166-170 - DA Cattle Co.

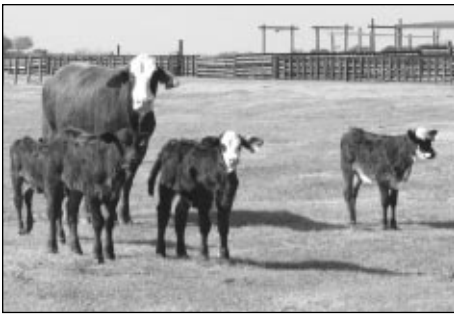

Lots 171-185 - Diamond H Cattle



Lots 171-185 - Diamond H Cattle



Lots 186-195 - Doguet's Diamond D Ranch



Lots 196-200 - Double TT Cattle



Lots 201-215 - E G Land & Livestock, Ltc.



Lots 201-215 - E G Land & Livestock, Ltc.



Lots 216-220 - H&M Cattle Co.



Lots 221-225 - H&M Cattle Co.



Lots 226-230 - Henefy Angus



**Lots 231-240- Diamond H Cattle/
Hodde Land & Cattle Co.**



Lots 246-255 - Indian Hills Ranch



Lots 256-280 - Jasik Hay Farms



Lots 256-280 - Jasik Hay Farms



Lots 256-280 - Jasik Hay Farms



Lots 281-300 - JM Cattle Co.



Lots 301-325 - John Malazzo Farms



Lots 301-325 - John Malazzo Farms



Lots 301-325 - John Malazzo Farms



Lots 326-335 - M.A. Tyler Ranch



Lots 336-355 - McDonald Bar 6



Lots 356-360 - R&G Ranch



LOTS 361-365 - Rancho Dos Vidas, Ltd.



Lots 366-375 - Del Roy & Lynn Retchenau



Lots 376-385 - Richardson Ranch



Lots 386-390 - Rocky G Ranch



Lots 391-400 - Rocky G Ranch



Lots 406-410 - Schoenig Land & Cattle



Lots 411-415 - Schoenig Land & Cattle



Lots 416-420 - Shiner Ranch



Lots 421-435 - South Texas Cattle Marketing



Lots 436-440 - Tiemann Cattle Co.



Lots 442-461 - Trefney Ranch



Lots 442-461 - Trefney Ranch



Lots 442-461 - Trefney Ranch



Lots 462-471 - Tres Ninos Cattle Co.



Lots 462-471 - Tres Ninos Cattle Co.



Lots 472-476 - Trinity Land & Cattle



Lots 477-486 - Umphrey Land & Cattle



Lots 487-501 - Verstuyft Farms



Lots 487-501 - Verstuyft Farms



Lots 502-526 - WD Cattle Co.



Lots 502-526 - WD Cattle Co.



Lots 527-536 - Yegua Creek Cattle Co.



Lots 537-551 - Zimmerman Ltd. Partnership

Terms and Conditions

San Antonio Livestock Exposition All Breeds Bull Show & Sale and Commercial Female Pen Show & Sale

Except for those stated in the below terms and conditions, there are no warranties, either expressed or implied as to the merchantability or fitness for a particular purpose with respect to the cattle being sold at this auction.

The warranties and guarantees set forth in the "Terms and Conditions" are in lieu of all other warranties, either expressed or implied, and the remedies provided herein shall be the sole and exclusive remedy of the buyer, or any party through buyer, for any breach of warranty or guarantee there in provided and all other obligations or liabilities.

1. BIDDING: *Each animal will be sold to the highest bidder without reserve. The auctioneer in charge will settle any disputes as to bids, and his decision shall be final.*

2. TERMS: *All terms are cash or check. Settlement must be made to the clerk at the conclusion of the auction.*

3. PURCHASER'S RISK: *Each animal becomes the risk of the purchaser as soon as sold, but will not be delivered until settlement has been made.*

4. CERTIFICATE OF REGISTRY: *When full settlement has been made a certificate of registration will be furnished and transferred to the purchaser on those lots that are registered. Give full name and address to the secretary when making payment so the Certificate of Registry will be transferred properly.*

5. HEALTH: *All animals where possession is sold are eligible for interstate shipment, except as otherwise stated. All animals carry Interstate Health Papers that meet the State of Texas requirements for interstate shipment. A health certificate will be furnished on each animal.*

6. BUYERS: *Buyers are responsible for knowing the health requirements for their state, and are responsible for meeting those requirements. Most cattle are guaranteed exportable to Mexico.*

7. ANNOUNCEMENTS: *Announcements from the auction box will take precedence over the printed matter in this catalog. All cattle will be sold by lot numbers as announced by the auctioneer.*

8. BREEDING GUARANTEE: *(A) All animals are guaranteed to be breeders with the exception of: (1) injury or disease occurring after sale; (2) negligence or willful misconduct on the part of the purchase; (B) Any female is considered a breeder if she is pregnant at the time of sale and/or she has a calf at side. (C) Any bull which either (1) produces viable semen; (2) settles 1/3 or more of the healthy cows he serves; (3) is the sire of 20 or more animals or, (4) settles cows by natural service and passes a fertility test made by a competent veterinarian during any six month period trial, shall be considered a breeder.*

9. LIABILITIES: *All persons, who attend the sale do so at their own risk. Anthony Mihalski and Southern Livestock Publishing, Inc., have been employed by the consignor(s) of the animals being sold solely for the purpose of advertising and conducting the subject sale. All information regarding the subject animals as published in sales brochure and as announced at the sale is based on the representations made to Anthony Mihalski and Southern Livestock Publishing, Inc. by the consignor(s). Anthony Mihalski and Southern Livestock Publishing, Inc., have not made any independent investigation to verify and Anthony Mihalski and Southern Livestock Publishing, Inc., assume no liability, either legal or equitable, for failure of title, health, registration and lien status of the subject animals; and Anthony Mihalski and Southern Livestock Publishing, Inc. makes no representations, either expressed or implied, as to whether or not the subject animals are security under any lien, either legal or equitable.*

10. MAIL BIDS: *Phone, mail or wire bids to: Anthony Mihalski, 7320 Triple Elm N., San Antonio, Texas 78263, 210/648-5475 or Southern Livestock Publishing, Jim Banner or Michael Sturgess, P.O. Box 791364, San Antonio, Texas 78279-1364, 210/524-9697, may be furnished in confidential form.*

11. OPTIONS AND PRIVILEGES OR RETURN OR ADJUSTMENT:

A. All claims for adjustment or refund must be made in writing either within six (6) months of sale date or no later than six months after the animal reaches 18 months of age. B. Any animal that has not proven itself a breeder within the time limits specified above, if in healthy condition, may be returned to seller at buyer's expense. The seller reserves the right and privilege of trying for a period of six (6) months to prove the animal a breeder. If proven a breeder, the animal will be returned at buyer's expense. Should the animal fail to breed, the buyer, at his option, may either demand return of purchase price or replacement of the animal with another of equal value. C. Any animal returned must have a veterinarian's certificate that it is healthy and free of Bangs and Tuberculosis.

12. RIGHTS AND OBLIGATIONS: *1. The above terms and conditions of sale shall constitute a contract between the buyer and seller of each animal and shall be equally binding upon both. 2. All persons who attend the sale do so at their own risk and the owners nor any person connected with the management of the sale assume any liability, legal or otherwise, for any accidents which may occur.*



BEEFMASTER BONUS CHALLENGE



WHERE: San Antonio Livestock Show All Breeds Bull & Commercial Female Sale

WHEN: Five year period – February 1, 2012 through February 2016

WHAT: Bonus cash for Champion pairs or 3-N-1's with Beefmaster sired calves at side

Possible Bonus:	February 2012	---- \$2,500.00
	February 2013	---- \$5,000.00
	February 2014	---- \$7,500.00
	February 2015	---- \$10,000.00
	February 2016	---- \$12,500.00

Specifics of the Program:

Overall Grand Champion pen of pairs/3-N-1's with nursing Beefmaster sired calves.

Owner of the Overall Grand Champion pen must own the registered Beefmaster bull with transferred certificate at the time of conception of calves.

To be eligible for the cash bonus the calves of the Overall Grand Champion pen must pass inspection by BBU personnel/committee to validate calves are a minimum 50% Beefmaster. In case of dispute of this matter, DNA testing will be required.

Award money will increase each year in \$2500 increments until there is a winner. If (or when) there is a winner and the bonus money is awarded, the next year's bonus challenge prize money would begin again at \$2500.00.

If, by the 2015 sale, the bonus money has increased to the \$10,000.00 amount and both the Overall Grand Champion pen and the Overall Reserve Champion pen have Beefmaster sired calves at side, the award money will be shared with 60% to the Overall Grand and 40% to Overall Reserve Champion.

If, by the 2016 sale, the bonus money has increased to \$12,500.00 and both the Overall Grand Champion pen and the Overall Reserve Champion pen have Beefmaster sired calves at side, the award money will be shared with 60% to the Overall Grand Champion and 40% to the Overall Reserve Champion pen.

If after 5 years the bonus money has not been awarded, the money will remain at \$12,500 or whatever the account balance is at that the time and will be available for a sixth bonus challenge award.

Sponsors:

Anthony Mihalski • Melvin Scherer • Live Oak Beefmaster Breeders Association
Collier Farms • H.T. (Tim) Chapman • Mackie Bounds • Lawrence Lyssy
South Texas Beefmaster Breeders Association • Tony Psencik
McAllen Ranch • L2 • Bill Carr

For more information contact: Beefmaster Breeders United

6800 Park Ten Blvd, Suite 290 West • San Antonio, Texas 78213
210/732-3132 Office • 210/732-7711 Fax