



**EAST TEXAS/LOUISIANA  
BEEFMASTER  
MARKETING GROUP**

*35<sup>th</sup>  
Annual Sale*

**Saturday, April 18, 2015**

**Porth Agricultural Arena**

**Crockett, Texas**





**EAST TEXAS / LOUISIANA  
BEEFMASTER MARKETING GROUP**

*35th Annual Sale*

**Saturday, April 18, 2015 • 12 Noon  
Porth Agricultural Arena  
Crockett, Texas (East Loop 304)**

***Selling herd bulls, herd bull prospects, 3-N-1's,  
pairs, bred cows and heifers & open heifers screened  
to meet East Texas/Louisiana's high standards for  
quality and condition.***

**SCHEDULE OF EVENTS:**

**Thursday, April 16**

12 noon to 5pm Sale Cattle Arrive

**Friday, April 17**

12 Noon: All Cattle in Place and available for viewing

4pm: Bull Marketing Strategies - Presentation by  
a BBU Representative

5pm: Miss East Texas/Louisiana Heifer Futurity

6pm: ET/LBMG General Membership Meeting  
Steak Dinner and Fun Auction

**Saturday, April 18**

8am to 12 noon: View Sale Cattle

11am: Meal available

12 Noon: East TX/LA Marketing Group Sale; JBBA Heifer Show to follow immediately after sale.

Contact Casey Ballard for details, 979/574-5372

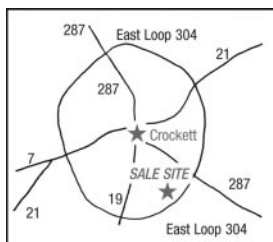

**ACCOMMODATIONS:**

Knights Inn (Formerly Crockett Inn), 936/544-5611

Holiday Inn Express, 936/544-4488 (ask for block rate discounts)

**President:** Melton Brock, 936/594-4796

**Sale Consultant:** Jerry Hemphill, 936/348-0593 Mobile, jlhemp@windstream.net

**Sale Chairman:** Mike Griffith, 817/917-3691

**Please no public consumption of  
alcohol beverages on property.**

Sale Manager & Auctioneer:

**Anthony J.  
MIHALSKI**

7320 Triple Elm N. • San Antonio, TX 78263

(210) 648-5475 • Fax (210) 648-4939

Mobile (210) 415-0888 • aj1mihalski@aol.com

**Collier Farms**  
**ADVANTAGE**  
**SALE**

**April 11, 2015**  
**Giddings, Texas**

**COLLIER FARMS ADVANTAGE SALE**

Selling Premier Registered Genetics  
Including Young Pairs, Bred & Open  
Females, Semen and Embryos

*Continuing to Provide Genetic Opportunities*



**Fusion**



**Logan**



**Vision**



**SEMEN & EMBRYOS AVAILABLE AT ALL TIMES**

For semen by our leading herd sires and embryos  
from proven donors and premier bulls,  
give us a call or visit us online at

[www.collierfarmsbeefmasters.com](http://www.collierfarmsbeefmasters.com)

**Collier**  
**Farms**

305 Tommelson Creek Rd. • Brenham, TX 77833

Ranch: (979) 251-4175

Home: (979) 251-4642

# Four Forks Farm

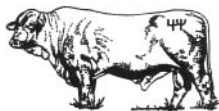

## BEEFMASTERS

J.D. & Dixie Laird

907 FM 147 • Groesbeck, TX 76642

(254) 729-2744

[www.fourforksfarm.com](http://www.fourforksfarm.com)



*Griffith's*

## Rafter G Bar Beefmasters Springtown, Texas

*Traditional Beefmaster Cattle  
bred for the Six Essentials*

Email: [raftergbar@aol.com](mailto:raftergbar@aol.com)

Rachel Griffith  
817/235-8712

Emily Griffith  
817/287-8030

Mike Griffith  
817/917-3691



## DEDICATED TO PRODUCING QUALITY POLLED BEEFMASTERS

**Jerry & Karen Davis**  
4569 VZ CR 2602  
Canton, TX 75103

Home of "LANDLORD," Our  
Smooth Polled Havanna son and out  
of a Davis Beefmaster bred cow

903-848-0933 H  
214-802-4913 C

**Cattle For Sale  
At All Times**

[www.Davisbeefmasters.com](http://www.Davisbeefmasters.com)

## Cade Creek Ranch

Beefmaster Cattle



1763 FM 246

P.O. Box 102

Streetman, Texas 75859

903/388-2900

903/388-1061

[cadecreekranch@gmail.com](mailto:cadecreekranch@gmail.com)

**Elbert and Nina Manor**



**Storage • Processing  
Shipping • Supplies**

*Whether your needs are for deer,  
cattle or rodeo stock, Champion  
Genetics is your custom  
collection service of choice.*

***Semen Collection & Processing***

***CSS Available Facility***

***Storage • Shipping • Supplies***

***A.I. • Embryo Collections***

***A.I. Training Schools***



**Bob Woodward 903/521-7904**

**Brenda Barton 903/567-4044 (Office)**

**Craig Barton 903/920-3223**

**18035 FM 17 • Canton, TX 75103**

**903/567-4044 • Toll Free 1-866-604-4044**

**Fax 903/567-6587**

**[www.championgenetics.com](http://www.championgenetics.com)**



# JJ

## DOUBLE J FARMS BEEFMASTERS

1721 County Road 1203  
Maud, Texas 75567

Scott Jagers  
903-280-0556

Ann Jagers  
903-280-6632

sajagers@hotmail.com

## LINDSEY RANCH

# HL

### BEEFMASTERS

*Breeding for the future*

Your Black Beefmaster Connection

Gary & Rhonda Lindsey Home: 936/348-5127  
4060 Kimbro Lane Cell: 936/355-2253  
Madisonville, TX 77864 Office: 936/707-7975

[lindseyranch@ymail.com](mailto:lindseyranch@ymail.com)





Nothing says more about your operation than uniform, well-conditioned cattle. Get the look as well as increased breed-back rates with Purina® Accuration® feed featuring Intake Modifying Technology®. It supplements your cattle's diet, maximizes forage utilization and controls what they eat based on forage quality and cattle needs. So your cattle and your total net return can reach their highest potential. To learn more about increasing breed-back rates and getting more from your herd, see your Purina dealer, call 1-800-227-8941, or visit [cattlenutrition.com](http://cattlenutrition.com).

**Building better cattle.®**

 **PURINA**  
**ACCURATION**®  
IM TECHNOLOGY



1203 East Yeagua St.  
Groesbeck, Texas 76642  
Phone: 254/729-8088  
Fax: 254/729-8088



## Centerville Feed and Supply

Feed • Fertilizer • Seed  
Farm • Ranch and Garden Supplies

Jerry Leathers  
903/536-2735  
1-888-261-2511

1517 South Commerce  
P.O. Box 461  
Centerville, TX 75833

# Buckner Polled Beefmasters

*Polled is Beautiful*

*Polled by Intent - Not by Accident*

*Polled Individuals For Sale*

*The Product of 5  
Generations of  
Planned Polled Genetics.*



Thornton, Texas  
254/747-2199

[www.bucknerpolledbeefmasters.info](http://www.bucknerpolledbeefmasters.info)





**Ranching  
is hard  
work.**

**B J Kohutek Jr, Agent**  
7863 Callaghan Rd  
San Antonio, TX 78229  
Bus: 210-616-0662  
b.j.kohutek.b32k@statefarm.com

I'll work hard to protect your  
ranch and auto.

**Get to a better State®.**

**Get State Farm.**

**CALL ME TODAY.**



State Farm Mutual Automobile Insurance Company, State Farm Indemnity Company, Bloomington, IL  
State Farm Fire and Casualty Company, State Farm General Insurance Company, Bloomington, IL  
State Farm Florida Insurance Company, Winter Haven, FL  
State Farm Lloyds, Dallas, TX  
1201797



**Country  
Cousins**

**BARBECUE & CATERING**

**Parties, Reunions,  
Picnics, Oilfield**

**Authentic Chuckwagon  
Cooking**

**Call Rusty or Linda  
(903) 536-3271 (800) 293-6298**

**I-45 AT HWY 7  
IN CENTERVILLE**



**Open  
M-F 10 am-8 pm  
Sat 9 am-8 pm  
Sun 10 am-8 pm**

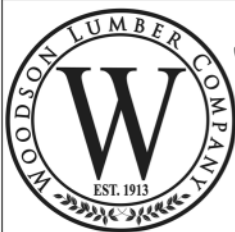

**For Over 100 Years,  
Your Dream Starts Here**

**Bringing the best products  
together under one roof!**

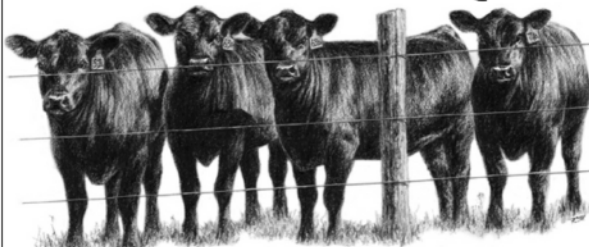

**We stock everything you need for your cattle!**

**Ask us about our mineral tubs with fly control!**

7 Locations to Serve You • Delivery Service Available

**BRENHAM**  
301 E. CLINTON  
(979) 836-7933

**BRYAN**  
105 PEASE ST.  
(979) 822-3765

**CALDWELL**  
702 W. BUCK ST.  
(979) 567-9805

**LEXINGTON**  
8714 N. HWY 77  
(979) 773-2238

**GROESBECK**  
1219 E. YEAGUA  
(254) 729-2865

**MEXIA**  
1127 HWY 84  
(254) 562-9351

**BUFFALO**  
2871 W. COMMERCE  
(903) 322-4638



**• TAG •**

**LAND AND  
CATTLE  
COMPANY**

**Terry W. Chambers**

18200 F.M. 986  
Terrell, Texas 75160  
Telephone: 972-849-4824

# Terms and Conditions

**BIDDING:** Each animal will be sold to the highest bidder without reserve.

**BIDDING DISPUTE:** The Auctioneer in charge will settle any dispute as to bids, and his decision on such matters shall be final.

**CASH SALE:** All sales are for cash unless satisfactory credit arrangements, including any possible reservation of security interest by the seller, have been made with the seller prior to sale. The failure of a member buyer to pay the appropriate party the sale amounts when due may constitute a cause for exclusion from BBU pursuant to Article I, Section 10 of the BBU Bylaws.

**BUYER'S RISK AT THE TIME OF SALE:** The risk of loss and injury of each animal passes to the buyer as soon as it is sold; however, it is the obligation of the seller to ensure that sold animals are fed and cared for free of charge to the buyer until loaded for shipment or until the expiration of 24 hours after the sale, whichever occurs sooner.

**CERTIFICATES OF REGISTRATION:** A transferred certificate of registration must be furnished by the seller free of charge to the buyer for each animal within 45 days following the later of either the date of sale or upon the receipt of full payment.

**HEALTH GUARANTEES:** Unless otherwise announced, the seller guarantees that all animals are eligible for interstate shipment as required by applicable federal and state regulations.

**ANNOUNCEMENTS:** If there is any inconsistency in information in the sales materials (e.g. sale catalog, supplemental sheets, sale day announcements, 1) sale day announcements will control over both the supplement sheet and the sale catalog, and 2) the supplement sheet will control over the sale catalog.

**IDENTIFICATION RESPONSIBILITIES:** 1) Prior to the sale, the seller must ensure that each animal has a readable permanent identification mark (tattoo, hot-iron brand or freeze brand) corresponding to its registration identification and 2) The buyer must check all permanent identification marks for accuracy upon possession and report any discrepancies to the seller immediately.

**ARTIFICIAL INSEMINATION (AI) CERTIFICATES AND EMBRYO TRANSFER (ET) BILLS OF SALE:** AI certificates and ET bills of sale will be the responsibility of the seller.

**CONFORMANCE WITH REGISTRATION GUARANTEES:** 1) The seller guarantees that all sold animals are registered in accordance with the rules of BBU and 2) The seller guarantees to the buyer that all sold animals conform to the registration certificate as entered in the Herd Book of BBU.

**OFFICIAL BBU INFORMATION:** All existing available official BBU performance information, including calf source, must be included in the final sales catalog.

**PEDIGREE, PERFORMANCE AND GENETIC INFORMATION GUARANTEES:** The seller guarantees to the buyer that: 1) the pedigree, performance data and genetic information, as represented in any sales materials (including sale catalog, supplemental sheet or sale day announcement), are accurate; and, 2) all information from the BBU database is accompanied by an accurately stated "as of" date. The absence in any sales materials of a specific designation on the pedigree of an animal does not establish that the animal in question is not a carrier of such genetic defect.

## **BREEDING GUARANTEES:**

1) The seller guarantees that all animals are breeders, with the exception of: (a) calves under 12 months of age at the time of the sale; (b) animals shown after the sale has occurred (in such cases, the breeding guarantees, if any, will be those guarantees as are agreed upon between the seller and the buyer); (c) animals who suffer injury or disease following the sale; (d) animals administered any super ovulation drug or growth hormone after purchase; and, (e) animals subjected to gross negligence by or willful misconduct on the part of the buyer.

2) Bulls eighteen (18) months or older are guaranteed by the seller to have passed a Bull Breeding Soundness Evaluation (BSE) and to have been certified a satisfactory potential breeder by a licensed veterinarian within forty-five (45) days prior to sale date. Results of the BSE must be reported on a fully completed official form and attached to the health papers required for the sale.

3) If within one-hundred twenty (120) days from the date of sale, the bull has failed to pass a BSE certified by a licensed veterinarian, buyer must send seller written notification of the failure of the test within one-hundred and twenty (120) days from the date of sale and include the BSE test results. Within sixty (60) days after seller's notification of the failed BSE test, buyer and seller shall identify a mutually agreeable licensed veterinarian or technician certified by a licensed veterinarian to perform another BSE on the bull at the buyer's expense. The results of the test shall be deemed final and conclusive of this matter and binding on buyer and seller. If, in the opinion of said veterinarian or technician, the bull is unable to pass a BSE and be confirmed a satisfactory potential breeder, he shall so certify in writing to the seller and the buyer which shall include the official form used by the Society of Theriogenology or the official BBU BSE form. In such event the buyer may return the bull to the farm of seller, provided the bull is in good condition and in compliance with the health requirements of the seller's state, for a refund of the full purchase price. The acceptance of the refund of the full purchase price shall in any case be deemed full satisfaction and settlement of the matter. The seller and buyer shall bear equally all reasonable and necessary transportation expenses that are incurred in returning the animal to seller. Unless otherwise agreed by the buyer and the seller, the seller makes no guarantees with respect to the ability to freeze semen.

4) Females younger than twenty-four (24) months of age can be sold as open. Females sold as open are guaranteed by seller to be open. Any female is considered a breeder if she is certified to be pregnant by a licensed veterinarian at the time of sale and/or has a nursing calf at side with no further fertility guarantee. Cows (including donor cows) with calves at side six (6) months or older must be certified to be pregnant by a licensed veterinarian.

5) "Safe-in-calf" females are guaranteed by the seller to have been examined by a competent veterinarian or reproductive technician and determined to be safe-in-calf by examination or other proven method (e.g., ultrasound, pregnancy blood tests, and rectal palpation). "Served" females are not guaranteed to be in calf. "Exposed" females have been exposed but are not guaranteed to be in calf. "Open" females are guaranteed by the seller to be without calf.

6) A Donor female (unless otherwise agreed by the buyer and the seller) is a female: (a) that has been used in an embryo transfer program and shall not be guaranteed to be a breeder after the date of the sale, (b) that is not guaranteed to be a breeder after the date of the sale, when that female is to be used, or attempted to be used, in an embryo transfer program.

7) The seller makes the following guarantees with respect to all "pregnant recipients": (a) that the female is pregnant, (b) that the resulting calf is of the pedigree represented, and (c) that the resulting calf is of the sex represented (if so represented).

**FLUSHES AND TIME REQUIREMENTS:** A flush consists of all viable embryos, transferred or frozen, received from a female as the result of the administration of any super ovulation drug. The sale of a flush or resulting pregnancies must specify in the sale catalog the number of pregnancies guaranteed by seller and the disposition of any other pregnancies resulting from the flush, the disposition of any frozen embryos resulting from the flush and any additional charge for the recipient cows. The maximum time for the delivery of the guaranteed results must be specified along with a payment schedule. Non-delivery or only partial delivery by the specified time by the seller will result in a pro-rata refund of all monies paid by the buyer for such flush or pregnancies not delivered.

**DISCLOSURE OF PRIOR PROCEDURES:** The seller must disclose in the catalog or from the block any circumcision or other surgical alteration of any underline of any male or female known to the seller and of any single egg or super-ovulation flush of any female known to the seller.

**SEMEN:** Unless otherwise agreed by the buyer and the seller (with respect to the sale of semen), the seller makes no guarantees with respect to the performance or characteristics of such semen and the buyer is purchasing such semen "as is." Embryos Embryos being offered for sale will be sold "as is" unless the

seller provides additional guarantees.

**CLONES:** Only BBU replication cell-cloned animals shall be eligible for registration and eligible to sell. Genetically modified animals shall not be eligible for registration and cannot sell. Cloned animals shall be guaranteed by the seller to be breeders under the same terms of the agreement for females and bulls. Any additional guarantees with respect to clones shall be by separate agreement between buyer and seller.

**NO SEX GUARANTEES:** There are no representations as to the sex of offspring unless the seller makes a specific guarantee that offspring will be of a particular sex.

**DISCLOSURE OR RETENTION OF GENETIC MATERIALS:** If seller retains any genetic materials of an animal being sold that can be used for cloning, the seller must disclose such fact to any potential buyers prior to the sale.

**PRIVILEGES OF RETURN OR ADJUSTMENT OPTIONS:**

1) With the exception of any applicable transportation expenses described herein, a seller shall never be liable to a buyer for an amount greater than the original selling price of any animal sold under these Sales Terms and Conditions.

2) Unless otherwise stated, all claims for adjustment or refund must be made in writing to the seller within 180 days following the sale of the animal in question.

3) If an animal is claimed to be a non-breeder, the animal may be returned to the seller if it is in good condition and complies with the health requirements of the seller's state. At the option of the buyer, the seller may issue a credit to the buyer for use in a future purchase or provide an animal of equal value subject to the approval of buyer. If the buyer exercises either such option, the claim shall be deemed fully and satisfactorily resolved. However, in the event that the buyer requests a refund of the purchase price, the seller may, at its option, either issue a refund of the full purchase price or, shall have 180 days from the date the animal is returned to the seller's farm to conduct a trial to demonstrate the returned animal is a breeder. Refund of the full purchase price or demonstrated proof that the animal is a breeder during the test trial shall be deemed full satisfaction and settlement of the claim. Any expense incurred for transporting an animal claimed to be a non-breeder will be the responsibility of the buyer, except that the seller will be responsible for transportation costs in excess of the distance between the buyer's farm and the location where the sale took place. If the seller proves the animal to be a breeder, it will be the obligation of the buyer to take delivery of the animal and pay all transportation expenses.

4) If a female sold as "safe in calf" proves not to be in calf, the seller must make a satisfactory adjustment on the purchase price to the buyer or, at the buyer's option, refund the purchase price upon return of the animal to the farm of the seller. Any claim for adjustment or refund under this paragraph must be in writing to the seller within 180 days of the sale of the animal in question.

5) If a female represented as "safe in calf" to a certain bull at the time of sale proves to have been bred to a different bull, the seller must make a satisfactory adjustment on the purchase price to the buyer or, at the buyer's option, refund the purchase price upon return of the animal to the farm of the seller. Any claim for adjustment or refund under this paragraph must be made in writing to the seller within 180 days of the birth of the calf.

6) If a female sold as "open" proves to be with calf, the buyer may return the animal to the farm of the seller prior to calving for a refund of the full purchase price or for another animal of equal value, whichever is acceptable to the buyer. Seller is responsible for all transportation expenses.

7) If an animal is sold and subsequently becomes ineligible for registration under the rules of BBU for reasons other than incorrect parentage, the seller must make a satisfactory adjustment on the purchase price to the buyer, or at the option of the buyer, refund the purchase price upon the return of the animal to the farm of the seller.

8) If an animal (including the offspring of a pregnant recipient) is sold and through parentage verification is proven to have incorrect parentage, as represented by the animal's certificate of registration, and for which correct parentage can be determined, the seller is obligated to make a satisfactory adjustment on the purchase price to the buyer or, at the buyer's option, refund the purchase price upon the return of the animal to the farm of the seller. Any claim for adjustment or refund under this paragraph must be made in writing to the seller on or before the second anniversary of the date of the sale.

9) If the resulting calf of a pregnancy is not of the sex represented at the time of the sale, the seller is obligated to make a satisfactory adjustment on the purchase price to the buyer or, at the buyer's option, refund the purchase price upon the return of the animal to the farm of the seller. Any claim for adjustment or refund under this paragraph must be made in writing to the seller on or before the first anniversary date of the sale.

10) Unless stated otherwise, all transportation expenses incurred will be the responsibility of the buyer, except that the seller will be responsible for transportation costs in excess of the distance between the buyer's farm and the location where the sale took place.

**GENETIC DEFECTS AND FACTORS: REQUIRED DISCLOSURES RELATING TO CERTAIN TEST RESULTS OR POTENTIAL CARRIER STATUS OF AN ANIMAL:**

1) In advance of any sales of an animal, the seller shall have the affirmative duty to notify any potential buyer of any test results in which an animal for sale has tested positive (under a test and at a laboratory approved by BBU) as a carrier of any genetic defect or genetic factor recognized by BBU.

2) The seller guarantees that a bred female will not produce a calf with an inherited deformity occurring in Bovine for a period of nine months following date of sale.

**MISCELLANEOUS:**

1) The above terms and conditions of sale constitute a contract between the buyer and the seller and are equally binding upon both parties. Each sale or resale of an animal constitutes a separate transaction.

2) Neither BBU nor any director, officer, employee or representative of BBU or any of its related entities shall be liable in any way with respect to a transaction conducted under these Suggested Sales Terms and Conditions; nor shall BBU, its directors, officers, employees or representatives be responsible in any way for enforcing the terms and conditions of any agreement between a buyer and a seller. Each buyer and seller agree to hold BBU, its directors, officers, employees, representatives and related entities harmless from all damages, expenses, claims, losses and other liabilities associated with a transaction conducted under these Suggested Sales Terms and Conditions.

3) No sponsor, sale manager, or other person connected with the management of a sale shall be liable in any way with respect to transactions conducted under these Suggested Sales Terms and Conditions.

4) These sale terms and conditions and all rights, obligations and duties arising hereunder and all disputes arising hereunder will be construed in accordance with, and governed by, the laws of the state in which the sale occurs, without giving effect to such state's choice of law rules.

5) UNLESS OTHERWISE EXPRESSLY STATED IN THESE SALE TERMS AND CONDITIONS OR ANY OTHER WRITTEN AGREEMENT BETWEEN THE PARTIES RELATING TO THE SALE OF BEEFMASTER, BEEFMASTER ADVANCER, E6 OR UPGRADING CATTLE UNDER THESE SALE TERMS AND CONDITIONS, SELLER MAKES NO OTHER WARRANTIES, EXPRESS OR IMPLIED, INCLUDING ANY IMPLIED WARRANTY OF MERCHANTABILITY OR FITNESS FOR A PARTICULAR PURPOSE, EVEN IF SUCH PURPOSE IS KNOWN TO THE PARTIES. THE REMEDIES PROVIDED IN THESE SALE TERMS AND CONDITIONS ARE THE EXCLUSIVE REMEDIES OF THE BUYER, OR ANY PARTY CLAIMING THROUGH THE BUYER, AND UNDER NO CIRCUMSTANCES WILL THE SELLER BE LIABLE FOR ANY INCIDENTAL, INDIRECT, SPECIAL, CONSEQUENTIAL, PUNITIVE OR EXEMPLARY DAMAGES UNDER ANY INDEMNITY PROVISION OR OTHERWISE.

## • FISHING •

### LAKE LIMESTONE

DONATED BY: J&L Ranch - Groesbeck, TX

1. A two night weekend stay for 4 people at the Burkhart Family lake house on Lake Limestone.
2. Guided Crappie Fishing trip by Keith Ginsel ([www.ginselguideservice.com](http://www.ginselguideservice.com)). The guide will pick everyone up from the dock at the house. All fishing gear will be provided so all you will need are fishing licenses. The guide will clean all the fish!
3. The Burkharts will completely host the weekend and provide meals, drinks and entertainment.
4. The house has 3 bedrooms, all with private bathrooms and satellite TVs.
5. The trip is good for 1 year following the end of the sale.

*J&L Ranch*

*Groesbeck, Texas*

Jake Burkhart

Cell: 832/444-5450

[jake@jlranch.net](mailto:jake@jlranch.net)

*High Quality Beefmasters*

## DALE JARRETT RACING ADVENTURE

DONATED BY: Rafter G Bar Beefmasters

1. An auction item for 4 tickets for a Racing School good for Texas Motor Speedway, Talladega Superspeedway, as well as 5 other tracks of your choice.
2. A ticket will provide you the following experience: classroom training, orientation, suite-up and photos.
3. Enter the driver seat of a real NASCAR race car.
4. With an instructor in your passenger seat you will enter the track for 6-8 laps with speeds up to 170 mph and the ride of your life!
5. Proceeds from this auction item to benefit the ET/LBMG Scholarship Fund.



This is a Yeti Tundra 45 cooler donated by Mustang Cat and will be raffled off prior to the cattle auction. This cooler retails for \$350.00.



*Mustang Cat is the authorized  
Caterpillar dealer in Southeast Texas.*



**EAST TEXAS / LOUISIANA  
BEEFMASTER MARKETING GROUP**

*35th Annual Sale*

**Index To Consignors:**

<b>Bode, Layne Taylor</b> .....	40
Bryan, College Station, TX	
<b>Bouchard, Gracie</b> .....	32
Azle, TX	
<b>Bouchard, Jolene</b> .....	33
Azle, TX	
<b>Buckner, Oran, Buckner Polled Beefmasters</b> .....	34
Thornton, TX	
<b>Burkhart, Jake, J&amp;L Livestock, Inc.</b> .....	23, 24, 25, 26
Houston, TX	
<b>Cheatham, Bruce N.</b> .....	8
Grand Saline, TX	
<b>Council, Jennifer</b> .....	29
Kaufman, TX	
<b>Cupp, Kelly</b> .....	21
Wolfe City, TX	
<b>Dannhaus, Ed, Dannhaus Farm</b> .....	37, 38
Brenham, TX	
<b>Davis, Jerry, Jerry Davis Beefmasters</b> .....	9
Canton, TX	
<b>Double J Farms, Scott, Ann, Crystal Jagers</b> .....	2
Maud, TX	
<b>Emal, Boyd &amp; Mikie</b> .....	22
Centerville, TX	
<b>Emmons, Steve &amp; Cindy</b> .....	12-16
Fairfield, TX	
<b>Griffith, Mike, Rafter G Bar</b> .....	5, 6, 20
Springtown, TX	
<b>Holloway, Gilbert T.</b> .....	30, 31
Haslet, TX	
<b>Jagers, Scott, Ann, Crystal, Double J Farms</b> .....	11
Maud, TX	
<b>Jennings, Mark, Jennings Beefmasters</b> .....	10
Ft. Worth, TX	
<b>Laird, J.D. &amp; Dixie, Four Forks Farm</b> .....	27
Groesbeck, TX	
<b>McManus, Sheldon</b> .....	3
Lake Charles, LA	
<b>Metz, Branch</b> .....	36
Paris, TX	
<b>Miller, Richard &amp; Tanya</b> .....	35
Hempstead, TX	
<b>Ronquille, Jerry D., Dun Rovin Ranch</b> .....	28
Montgomery, TX	
<b>Sherrod, Brent &amp; Marla</b> .....	4, 18
Conroe, TX	
<b>Snow, Hunter, Snow Family Ranches</b> .....	39
Malakoff, TX	
<b>Tipton, Jonathan, Tipton Beefmasters</b> .....	7
Houston, TX	
<b>Woelfel, Larry, Woelfels Red Hollow</b> .....	1, 17
Giddings, TX	

# • DONATION SEMEN •

## LOT A -----EMS Headliner 029

Donated by Jennifer Council, Kaufman, Tx  
10 units • C992850 • ID 029 • DNA SG000319025PV  
Stored at Champion Genetics, 866-604-4044.

---

## LOT B -----EMS Smooth Cavalier

Donated by Emmons Ranch, Fairfield, Tx  
10 units • C953094 • ID 708 • DNA US3000910PV  
Stored at Elgin Breeding Service 800-654-2503

---

## LOT C -----New Designs

Donated by Lyssy & Sons, San Antonio, Tx  
10 units • C1000918 • ID 30/910 • DNA US4018422  
Stored at Elgin Breeding Service 800-654-2503

---

## LOT D -----CF Illusion

Donated by Rafter G Bar, Springtown, Tx  
10 units • C972680 • ID 319/8 • DNA US900094871  
Stored at Elgin Breeding Service 800-654-2503

---

## LOT E -----Illusion's Impression

Donated by Rafter G Bar, Springtown, Tx  
10 units • C999998 • ID 028 • DNA 9001041319PV  
Stored at Elgin Breeding Service 800-654-2503

---

## LOT F -----WPR's The Total Package

Donated by Paul & Rhonda Wallen, Lockwood, Mo  
5 units • C954388 • ID 7595 • DNA US9001055021PV  
Stored at Genex, Stratford, Mo 417-736-2125

---

## LOT G -----WPR's Visual Impact

Donated by Paul & Rhonda Wallen, Lockwood, Mo  
5 units • C1021025 • ID 2102 • DNA US 4058456  
Stored at Genex, Stratford, Mo 417-736-2125

---

## LOT H -----Red Man

Donated by Scott & Ann Jagers, Maud, Tx  
5 units • C1000192 • ID SD-11 • DNA 400175409PV  
Stored at Champion Genetics 866-604-4044

---

## LOT I -----Double L 7008

Donated by Larry Lairmore, Foreman, AR  
10 units • C941847 • ID 7008 • DNA 448195A  
Stored at Champion Genetics 866-604-4044

---



### **EAST TEXAS / LOUISIANA BEEFMASTER MARKETING GROUP**

#### **Officers and Directors:**

**President:** Melton Brock, Trinity, TX  
**Vice President:** Mike Griffith, Springtown, TX  
**Sec/Treasurer:** Mickie Emal, Centerville, TX  
**Ex Officio:** Terry Chambers, Terrell, TX

#### **Directors:**

Jake Burkhart, Boyd Emal, Ron Schmidt,  
Jerry Ronquille, Scott Jagers, Jeremy Way

# LOT: 1 • Open Heifer • FUTURITY

NAME: RED HOLLOW 128/4

I.D. NO.: 128/4 • CLASSIFIED: NP

BREEDER: RED HOLLOW

BBU NO.: C1045010

BIRTH: 05/08/2014

COLOR: RED

CONSIGNOR:  
Woelfel's Red Hollow -  
Giddings, TX

MAJOR SUGAR DADDY 2568 LE C983215  
SWEET SECRET 434 LE C901414 DNA 994A US400045153 PV  
RED HOLLOW 81/6 LH C934456  
CHRIS JANSSEN 319/6 RL C672360

\*\* L2 CAPTAIN SUGAR 12/02 LR C857153 DNA 134A  
\*\* SUGAR ANN 45/6 LE C289536  
\*\* PAINTED TIGER 3-390 LH C238565 DNA US3000923  
\*\* SECRET SENSATION 276 LE C703745 DNA 604A

ROEBUCK 016/0 LH C828098  
ADAIR 180/2 LH C491321  
STORM CLOUD 171/3 LH C552884  
TOPE 50 LH C152704

\*\* INFINITY 120/96 LH C706197 DNA 674A  
\*\* CAVALIER 19/5 LH C617557 DNA 302A

EPDs							ULTRASOUND EPDs			
	BW:	WW:	YW:	MILK:	TM:	SC:	REA:	%IMF:	Rib Fat:	Rump Fat:
EPD	2.0	4	4	0	2	-0.2				
ACC	.41	.34	.29	.12	-	.15				
INDIVIDUAL PERFORMANCE RECORDS										
	BW:	WW:	YW:	Scrotal:	REA:	%IMF:	Rib Fat:	Rump Fat:		
Ratio	91	95								
Contemp.	6	7								
Adj. Trait.	87	534								

A 13 month-old dark red Captain Sugar granddaughter with Cavalier on the dam's side. Calfhooed vaccinated. Lifetime Member.

# LOT: 2 • Open Heifer • FUTURITY

NAME: DOUBLE J'S SCARLET 114

I.D. NO.: 114 • CLASSIFIED: NP

BREEDER: DOUBLE J FARMS

BBU NO.: C1043454

BIRTH: 05/04/2014

COLOR: RED

CONSIGNOR:  
Double J Farms,  
Scott, Ann, Crystal Jagers -  
Maud, TX

CMJ'S HAWK EYE 147 LE C958473  
SASSAFRAS 1-1 LE C833238  
DUNKINS 4 D 530 C1000398 DNA US4019214 PV  
RED SECRET 2367 LE C963621 DNA 636071A PV

MR. BLACK COFFEE 180 LE C872111 DNA 373625A  
CLARK JONES 03-9 RE C792997  
SABINE 11/8 LH C754354  
MEG 705 LT C729138

\*\* MR COFFEE 9006/8 LE C775045  
\*\* RED SUGAR 104/93 LH C529759 DNA 184A  
\*\* INFINITY 120/96 LH C706197 DNA 674A  
\*\* VANNA 5660 LH C273206  
\*\* RED TIGER 9075 LH C429021 DNA 367A  
\*\* SECRET SENSATION 276 LE C703745 DNA 604A

EPDs							ULTRASOUND EPDs			
	BW:	WW:	YW:	MILK:	TM:	SC:	REA:	%IMF:	Rib Fat:	Rump Fat:
EPD										
ACC										
INDIVIDUAL PERFORMANCE RECORDS										
	BW:	WW:	YW:	Scrotal:	REA:	%IMF:	Rib Fat:	Rump Fat:		
Ratio										
Contemp.										
Adj. Trait.										

This heifer needs a show halter on her. She is the last heifer from my Hawk Eye bull which has produced the Grand Champion and Reserve in the Futurity at Crockett. Her dam is an Infinity daughter from Dunkin's Four D which I purchased from them. Look at this red heifer close and her pedigree. I think you will like her.



# LOTS 3A, B • Pick of Open Heifers

## FUTURITY

A pick of two very fancy Rock Star heifers. Clean, feminine and straight lines.

### LOT: 3A • Open Heifer • FUTURITY

NAME: SM MISS 4319 4319

I.D. NO.: 4319 • CLASSIFIED: NP

BREEDER: SHELDON MC MANUS

BBU NO.: C1043639

BIRTH: 03/19/2014

COLOR: BLACK

CONSIGNOR:

Sheldon McManus -  
Lake Charles, LA

BLACK BAYOU 1071/3 LE C892444 DNA US3000542  
ROCK STAR 8037 LE C968247 DNA US3001390 PV  
EMS AMAZING ACE 630 LE C930525 DNA 991A  
TIGER JACK 410/04 LH C905734  
SHELDON MCMANUS 611/07 LH C955036  
MORAN 110/3 LH C885132  
\*\* POLLED MANDATE 404/5 LE C705841  
\*\*\* MULLINS 2C46/8 LH S9887  
ACE IN THE HOLE 70/3 LE C898727 DNA 249A  
EMS MISS BUFF 86-6 LE C638483 DNA 4919923  
\*\* BLACK JACK 21 LE C817059 DNA 40A  
TIGER JO 9649 LE C721344  
DESPERADO'S PRIDE 0065 RH C812708  
CAIN 801 801 LH C804852 DNA 291591A

EPDs						ULTRASOUND EPDs				
	BW:	WW:	YW:	MILK:	TM:	SC:	REA:	%IMF:	Rib Fat:	Rump Fat:
EPD	1.3	7	12	4	8	0.0				
ACC	.45	.42	.34	.15	-	.19				
INDIVIDUAL PERFORMANCE RECORDS										
	BW:	WW:	YW:	Scrotal:	REA:	%IMF:	Rib Fat:	Rump Fat:		
Ratio	99	100								
Contemp.	6	10								
Adj. Trait.	64	486								

### LOT: 3B • Open Heifer • FUTURITY

NAME: SM MISS 4322 4322

I.D. NO.: 4322 • CLASSIFIED: NP

BREEDER: SHELDON MC MANUS

BBU NO.: C1043640

BIRTH: 03/22/2014

COLOR: BLACK

CONSIGNOR:

Sheldon McManus -  
Lake Charles, LA

BLACK BAYOU 1071/3 LE C892444 DNA US3000542  
ROCK STAR 8037 LE C968247 DNA US3001390 PV  
EMS AMAZING ACE 630 LE C930525 DNA 991A  
SHELDON MCMANUS 416/09 LH C990015  
M&W FARMS 0601 LE C931876 DNA 1032A  
\*\* POLLED MANDATE 404/5 LE C705841  
\*\*\* MULLINS 2C46/8 LH S9887  
ACE IN THE HOLE 70/3 LE C898727 DNA 249A  
EMS MISS BUFF 86-6 LE C638483 DNA 4919923  
CJ'S SOUL MAN 168 RH C867835 DNA US3000427  
SOULMAN'S IMAGE 443 RH C911186 DNA 831A  
MISS FREEDOM 416/2 LH C869826 DNA 206A  
ACE IN THE HOLE 70/3 LE C898727 DNA 249A  
CAIN 942 LE C848649 DNA 352A

EPDs						ULTRASOUND EPDs				
	BW:	WW:	YW:	MILK:	TM:	SC:	REA:	%IMF:	Rib Fat:	Rump Fat:
EPD	0.4	3	6	4	6	0.0				
ACC	.45	.42	.36	.14	-	.19				
INDIVIDUAL PERFORMANCE RECORDS										
	BW:	WW:	YW:	Scrotal:	REA:	%IMF:	Rib Fat:	Rump Fat:		
Ratio	106	101								
Contemp.	6	10								
Adj. Trait.	60	492								

# LOTS 4A, B • Pick of Open Heifers

## FUTURITY

### LOT: 4A • Open Heifer • FUTURITY

NAME: SS 65/14 65/14 • US9001075983 PV (DNA)

I.D. NO.: 65/14 • CLASSIFIED: NP

BREEDER: TANDEM S

BBU NO.: C1037761

BIRTH: 03/14/2014

COLOR: RED MOTTLE UNDERLINE

CONSIGNOR:

Brent & Marla Sherrod -  
Conroe, TX

\*\* THE POSTMAN 465/6 LE C735644 DNA 536060A

KREGER 80/3 LH C891351

BRYAN 22/7 LH C949149 DNA US9001075666

ACHTUNG 215 LT C556026

BRYAN RANCH 131/9 LH C799385

BRYAN RANCH 22/2 LH C853038

BRYAN RANCH 100/9 LH C799361

\*\* CAVALIER 19/5 LH C617557 DNA 302A

MAXIMUS 101 101 RH C838657

TANDEM S 48/8 RH C989499 DNA US9001075662

ESPECIALLY MAID 40/6 LH C710741

5M LE C858965

RITA 40/5 RH C932281 DNA US9001075663

BRYAN RANCH 21/0 LH C818743

EPDs							ULTRASOUND EPDs			
	BW:	WW:	YW:	MILK:	TM:	SC:	REA:	%IMF:	Rib Fat:	Rump Fat:
EPD	1.8	11	12	1	7	0.1				
ACC	.33	.33	.28	.12	-	.14				
INDIVIDUAL PERFORMANCE RECORDS										
	BW:	WW:	YW:	Scrotal:	REA:	%IMF:	Rib Fat:	Rump Fat:		
Ratio	92	103	99		106	105	62	88		
Contemp.	3	3	3		3	3	3	3		
Adj. Trait.	86	520	766		10.32	3.23	0.14	0.38		

This is a deep sided open heifer with a U 1 conformation top and bottom. Bryan Ranch breeding on the top and \*\*Cavalier over Bryan Ranch on the bottom. Her dam also goes back to the 5M bull (Houston Futurity winner). Good EPDs and performance data added to her nice conformation. Open and ready to breed to the bull of your choice. Ultrasound Results: Age: 369, Scan Wt.: 775 lbs.; Adj. REA: 10.32, Ratio: 106; Adj. IMF: 3.23, Ratio: 105; Adj. Rib Fat: 0.14, Ratio: 62; Adj. Rump Fat: 0.38, Ratio: 88.

### LOT: 4B • Open Heifer

NAME: SS 64/14 64/14 • US9001075984 PV (DNA)

I.D. NO.: 64/14 • CLASSIFIED:

BREEDER: TANDEM S

BBU NO.: C1037760

BIRTH: 03/10/2014

COLOR: RED DARK MOTTLE UNDERLINE

CONSIGNOR:

Brent & Marla Sherrod -  
Conroe, TX

\*\* THE POSTMAN 465/6 LE C735644 DNA 536060A

KREGER 80/3 LH C891351

BRYAN 22/7 LH C949149 DNA US9001075666

ACHTUNG 215 LT C556026

BRYAN RANCH 131/9 LH C799385

BRYAN RANCH 22/2 LH C853038

BRYAN RANCH 100/9 LH C799361

\*\* CAVALIER 19/5 LH C617557 DNA 302A

MAXIMUS 101 101 RH C838657

MORE RITA 42/7RH C950129 DNA US9001075990

ESPECIALLY MAID 40/6 LH C710741

BRYAN RANCH 105/6 LH C696042

BRYAN RANCH 21/0 LH C818743

BRYAN RANCH 38/6 LH C667077

EPDs							ULTRASOUND EPDs			
	BW:	WW:	YW:	MILK:	TM:	SC:	REA:	%IMF:	Rib Fat:	Rump Fat:
EPD	0.9	8	7	2	6	0.2				
ACC	.33	.33	.28	.12	-	.14				
INDIVIDUAL PERFORMANCE RECORDS										
	BW:	WW:	YW:	Scrotal:	REA:	%IMF:	Rib Fat:	Rump Fat:		
Ratio	102	94	99		85	101	88	83		
Contemp.	3	3	3		3	3	3	3		
Adj. Trait.	77	477	773		8.26	3.12	0.2	0.36		

This is a chick open heifer with plenty of U 1 conformation individuals on top and bottom. Bryan Ranch breeding on top and \*\*Cavalier over Bryan Ranch on the bottom. Good EPDs and performance data added to her nice conformation. Open and ready to breed to the bull of your choice. Ultrasound Results: Age: 373, Scan Wt.: 790 lbs.; Adj. REA: 8.26, Ratio: 85; Adj. IMF: 3.12, Ratio: 101; Adj. Rib Fat: 0.2, Ratio: 88; Adj. Rump Fat: 0.36, Ratio: 83.

## LOT: 5 • Open Heifer • FUTURITY

NAME: RGB CLARABELLE 422  
 I.D. NO.: 422 • CLASSIFIED: NP  
 BREEDER: RAFTER G BAR  
 BBU NO.: C1044008  
 BIRTH: 06/01/2014  
 COLOR: RED

CONSIGNOR:  
 Mike Griffith, Rafter G Bar -  
 Springtown, TX

QUASAR 991 LE C811785 DNA 26B  
 \*\* LOGAN 62M27 LE C883222 DNA 322220A  
 CF ILLUSION 319/8 C972680 DNAUS9000948471  
 JZABELLE 62J8 LE C801257 DNA 371399A  
 \*\* SIR KIFFER 6/3 LH C548659  
 JM 047/12 RH C714748  
 LEVI'S SWEETIE 242/6 RH C498469  
 \*\* LEVI (FBA #6583) 369 LH C80815 DNA 19C  
 \*\* T BARE 8/8 LH C352396  
 STAR 912 LE C887032  
 \*\* ZIPPERER 267 ET C154819  
 SC KING TUT 37 LH C329590  
 BELLE 14/4 LH C611654  
 ANNIE BELLE 2/2 LH C553295

EPDs							ULTRASOUND EPDs			
	BW:	WW:	YW:	MILK:	TM:	SC:	REA:	%IMF:	Rib Fat:	Rump Fat:
EPD	0.8	8	10	-2	2	0.2				
ACC	.42	.24	.24	.14	-	.14				
INDIVIDUAL PERFORMANCE RECORDS										
	BW:	WW:	YW:	Scrotal:	REA:	%IMF:	Rib Fat:	Rump Fat:		
Ratio	99									
Contemp.	5									
Adj. Trait.	66									

Another good heifer calf out of our Logan son, herd sire, CF Illusion. Her maternal side is one of our most hearty and prolific bloodlines to include 8/8 and Levi in the pedigree.

## LOT: 6 • Open Heifer • FUTURITY

NAME: RGB COVER GIRL 404  
 I.D. NO.: 404 • CLASSIFIED: NP  
 BREEDER: RAFTER G BAR  
 BBU NO.: C1041659  
 BIRTH: 02/24/2014  
 COLOR: RED WHITE UNDERLINE

CONSIGNOR:  
 Mike Griffith, Rafter G Bar -  
 Springtown, TX

QUASAR 991 LE C811785 DNA 26B  
 \*\* LOGAN 62M27 LE C883222 DNA 322220A  
 CF ILLUSION 319/8 C972680 DNAUS9000948471  
 JZABELLE 62J8 LE C801257 DNA 371399A  
 \*\* SIR KIFFER 6/3 LH C548659  
 JM 047/12 RH C714748  
 LEVI'S SWEETIE 242/6 RH C498469  
 \*\* CAVALIER 19/5 LH C617557 DNA 302A  
 MONEY MAKER 0124 LE C897806  
 \*\* SNOW BELLE 332/5 LE C666945  
 ARROW 514 LE C947986  
 CHEROKEE'S APPEAL 336 LE C704642  
 FOLLOW ME 917 LE C947983  
 GEORGE H GRANT 114 LH C501796

EPDs							ULTRASOUND EPDs			
	BW:	WW:	YW:	MILK:	TM:	SC:	REA:	%IMF:	Rib Fat:	Rump Fat:
EPD	0.9	3	1	-3	-1	-0.1				
ACC	.42	.33	.29	.14	-	.15				
INDIVIDUAL PERFORMANCE RECORDS										
	BW:	WW:	YW:	Scrotal:	REA:	%IMF:	Rib Fat:	Rump Fat:		
Ratio	101	91								
Contemp.	3	2								
Adj. Trait.	64	487								

Take a good look at this Logan granddaughter with good spring of rib and good muscling! She is bred genetics with Cavalier and Cherokee's Appeal on the maternal side. She is gentle and halter broke. As of sale date, she will be ready for breeding. She would be a great addition to your herd.

## LOT: 7 • Open Heifer • FUTURITY

NAME: JET SWEET COTTON J402  
 I.D. NO.: J402 • CLASSIFIED: NP  
 BREEDER: TIPTON BEEFMASTERS  
 BBU NO.: C1047988  
 BIRTH: 02/14/2014  
 COLOR: RED

CONSIGNOR:  
 Tipton Beefmasters,  
 Jonathan Tipton -  
 Houston, TX

MAJESTIC 1/8 LE C954728  
 COFFEE MAKER 62/3 LT C883146  
 BRADLEYS CIRCLE J 16/6 LT C654847  
 BYRS 18/9 LH C831794  
 SALLY'S BLOSSOM 1/6 LE C927482  
 RONCHERO FARMS 2/9 LE C781009  
 WITTENBURG 361 LT C880635  
 COTTON LACE HW229 LE C926429  
 COTTON ROSE 957 LE C763219

\*\* MR COFFEE 9006/8 LE C775045  
 \*\* SCARLET'S PRIDE 4101 LH C577841 DNA US3000459  
 \*WITTENBURG 6252 LT C692240  
 \*\* KING COTTON 179 LS C257482 DNA 166403A  
 \*\* TRIPLE T 87/92 LH C497287

EPDs						ULTRASOUND EPDs			
BW:	WW:	YW:	MILK:	TM:	SC:	REA:	%IMF:	Rib Fat:	Rump Fat:
EPD									
ACC									
INDIVIDUAL PERFORMANCE RECORDS									
BW:	WW:	YW:	Scrotal:	REA:	%IMF:	Rib Fat:	Rump Fat:		
Ratio									
Contemp.									
Adj. Trait.									

This deep, stout, solid red heifer is a great opportunity for you to establish volume in your herd! She is a Majestic daughter that goes back to King Cotton and Scarlet's Pride on the bottom side. She is open and ready to breed to the bull of your choice.

## LOT: 8 • Open Heifer • FUTURITY

NAME: LATTE'S GIRL 614  
 I.D. NO.: 614 • CLASSIFIED: NP  
 BREEDER: HI-LINE RANCH  
 BBU NO.: C1046726  
 BIRTH: 01/03/2014  
 COLOR: RED DARK

CONSIGNOR:  
 Bruce N. Cheatham -  
 Grand Saline, TX

LAZER IRON MAN 229/9 RH C990177  
 LAZER'S EDGE 346 LE C846297  
 BLACK LAZER 619 LH C695578 DNA 385847A  
 BLACK LADY 51/7 LH C769760 DNA 144A  
 WILMOTH & SONS 20/7 LH C739512  
 CC FOXY GIRL 32/5 RH C983567  
 FOXY APPEAL 7/3 RH C886351  
 \*\* MR COFFEE 9006/8 LE C775045  
 \*\* SANDMAN 10-1 LH C499023  
 MISS LATTE 82/1 RH C848885  
 MISS JF 9006 9006 LH C400697  
 \*\* SYNERGY 84/95 LH C615710 DNA 183A  
 HI-LINE RANCH 35/8 RH C770491  
 OCHO 6/4 RH C613352

EPDs						ULTRASOUND EPDs			
BW:	WW:	YW:	MILK:	TM:	SC:	REA:	%IMF:	Rib Fat:	Rump Fat:
EPD	0.7	3	1	3	4	-0.2			
ACC	.33	.28	.31	.12	-	.14			
INDIVIDUAL PERFORMANCE RECORDS									
BW:	WW:	YW:	Scrotal:	REA:	%IMF:	Rib Fat:	Rump Fat:		
Ratio	95								
Contemp.	2								
Adj. Trait.	66								

This open heifer is feminine, well balanced and a good dark red color! Her dam is a Mr. Coffee daughter with Synergy and Ocho (Spartacus) on the bottom. We have 4 of her dark red daughters in production in our herd. They have all had excellent bags! She will be 15 months old at the sale and ready for your program.

## LOT: 9 • Open Heifer • FUTURITY

NAME: KEROSENE 308 A.I.  
 I.D. NO.: 308 • CLASSIFIED: NP  
 BREEDER: DAVIS  
 BBU NO.: C1046103  
 BIRTH: 12/18/2013  
 COLOR: LIGHT RED

CONSIGNOR:  
 Jerry & Karen Davis  
 Beefmasters -  
 Canton, TX

\*\* RANGER FBA #14174 39 LH C72944  
 \*\* RANGER'S PRIDE 815/9 LH C127934 DNA 15B  
 \*\* HAVANA 485 LT C609842 \*\* MISS LINDEMAN 237/7 LH C32233  
 \*\* PHANTOM WARRIOR 3/254 C207637 DNA US3000483  
 \*\* VANNA 5660 LH C273206  
 \*\* MADAM X 3/293 LH C207680  
 HC'S MAGIC TRANSFORMER 4 04 LE C897488 DNA 366A  
 KING MAGIC 0607 LE C939753 DNA 585093A  
 AMY 004 LT C992799 KATI SCARLET 27/01 LE C835390  
 ECLIPSE 105/0 LT C816484  
 ASIA 603 LT C932259  
 AMBER 006 LE C810493

EPDs						ULTRASOUND EPDs			
BW:	WW:	YW:	MILK:	TM:	SC:	REA:	%IMF:	Rib Fat:	Rump Fat:
EPD									
ACC									
INDIVIDUAL PERFORMANCE RECORDS									
BW:	WW:	YW:	Scrotal:	REA:	%IMF:	Rib Fat:	Rump Fat:		
Ratio									
Contemp.									
Adj. Trait.									

Kerosene, a light red 16 month-old polled open heifer. Sired by Havana (a full sister to our herd sire Landlord, also smooth polled). She is out of our top polled Davis Beefmasters bred female, Amy (King Magic x Asia). This little lady has brood cow written all over her. Very correct on her feet and smooth through her shoulders and lots of depth of body. Tough decision to sell her, she is a real keeper.

## LOT: 10 • Open Heifer • FUTURITY

NAME: MCJ SUGAR DOLL 2-13  
 I.D. NO.: 2-13 • CLASSIFIED: NP  
 BREEDER: JENNINGS BEEFMASTERS  
 BBU NO.: C1041882  
 BIRTH: 11/15/2013  
 COLOR: RED

CONSIGNOR:  
 Jennings Beefmasters,  
 Mark Jennings -  
 Ft. Worth, TX

\*\* INFINITY 120/96 LH C706197 DNA 674A  
 \*\* L2 CAPTAIN SUGAR 12/02 LR C857153 DNA 134A  
 EMS 9026 9026C991209 DNA SG000375495 PV  
 \*\* SUGAR ANN 45/6 LE C289536  
 \*\* CAVALIER 19/5 LH C617557 DNA 302A  
 MI AMORE 1679/2 LH C856291 DNA 470A  
 \*\* T129 BE C418289 DNA 69A  
 \*\* BLACK MAGIC 120/97 LE C754207 DNA 599A  
 JAMES GIBSON 1/6 1/6 RH C938295  
 JAMES A. GIBSON 2/10 2/10 RH C998222  
 JAMES GIBSON 55/4 55/4 RH C896869  
 \*\* CJ'S DESPERADO 530 RH C631430 DNA 16C  
 JAMES GIBSON 46/6 46/6 RH C938290  
 CG 2 6/2 RH C867028

EPDs						ULTRASOUND EPDs			
BW:	WW:	YW:	MILK:	TM:	SC:	REA:	%IMF:	Rib Fat:	Rump Fat:
EPD	0.8	-5	-9	1	-2	-0.4			
ACC	.15	.14	.14	.10	-	.10			
INDIVIDUAL PERFORMANCE RECORDS									
BW:	WW:	YW:	Scrotal:	REA:	%IMF:	Rib Fat:	Rump Fat:		
Ratio	100	100							
Contemp.	1	1							
Adj. Trait.	70	470							

A solid Captain Sugar granddaughter out of the EMS 9026 bull and a dam that goes back to Black Magic and Depserado. She's built to perform and will look good doing it. She comes from a very consistent and fertile dam that calves right on time every year. Add this to your herd and let her go to work.

# LOT: 11 • Bred Heifer • FUTURITY

**NAME: LUCKY DREAMER 93 A.I.**  
**I.D. NO.: 93 • CLASSIFIED: NP**  
**BREEDER: DOUBLE J FARMS**  
**BBU NO.: C1031119**  
**BIRTH: 08/29/2013**  
**COLOR: RED**

**CONSIGNOR:**  
**Double J Farms,**  
**Scott, Ann, Crystal Jagers -**  
**Maud, TX**

CF SUGAR BRITCHES 040 LE C940465 DNA 345274A  
 LUCKY SUGAR BF826C974764 DNA 640113A PV  
 \*\* L2 CAPTAIN SUGAR 12/02 LR C857153 DNA 134A  
 \*\* OASIS 655 LE C828198 DNA 251620A  
 \*\* INFINITY 120/96 LH C706197 DNA 674A  
 BJ JOHNSON 11/62 LH C866587 DNA 207A  
 \*\* LA 48-6 48/6 LH C710713 DNA 36A  
 EMS SMOOTH CONNECTION 698 LE C654949 DNA 4919926  
 EMS SMOOTH OPERATOR 616 LE C927180 DNA US3000890 PV  
 EMMONS RANCH 933 LH C982298  
 SCARLET LADY 13-1 LE C868005 DNA 836A  
 \*\* SPARTACUS 86/653 RH C317158 DNA 9A  
 VANNA'S DREAM 022 LE C888844 DNA 1100A  
 VANNA 2 76/98 LH C755585 DNA 313361A

EPDs							ULTRASOUND EPDs			
	BW:	WW:	YW:	MILK:	TM:	SC:	REA:	%IMF:	Rib Fat:	Rump Fat:
EPD	0.9	2	6	-4	-3	-0.1	-0.10	0.0	-0.01	0.05
ACC	PE	PE	PE	PE	PE	PE	PE	PE	PE	PE

INDIVIDUAL PERFORMANCE RECORDS								
	BW:	WW:	YW:	Scrotal:	REA:	%IMF:	Rib Fat:	Rump Fat:
Ratio								
Contemp.								
Adj. Trait.								

An A.I. daughter from the 2012 Grand Champion and Natural Beefmaster Bull Lucky Sugar. Out of an Emmons cow from EMS Smooth Operator and donor Vanna's Dream. Look at the who's-who pedigree this girl has, you can't go wrong. Look at her length and style. Bred to Red Man, C 1000192 for a calf with muscle, meat, style and performance.

# LOT: 12 • Bred Heifer • FUTURITY

**NAME: MY NEXT BROKEN HEART 240 • US9001075964 PV**  
**I.D. NO.: 240 • CLASSIFIED: NP**  
**BREEDER: PAINTED SPRINGS**  
**BBU NO.: C1033965**  
**BIRTH: 06/01/2013**  
**COLOR: RED WHITE UNDERLINE**

**CONSIGNOR:**  
**Steve & Cindy Emmons -**  
**Fairfield, TX**

BULLET PROOF 864 LE C931489 DNA US9000957935 PV  
 SMITH WESSON43-09 C978568 DNA643603A PV  
 MARISSA 22/7 LT C944803 DNA 504519A PV  
 LADY CHEROKEE 700 LE C828215 DNA 498A  
 \*\* RED SUGAR 104/93 LH C529759 DNA 184A  
 \*\* INFINITY 120/96 LH C706197 DNA 674A  
 EMS INFINITELY BUFF116 C1009946DNA 9000423562 PV  
 \*\* VANNA 5660 LH C273206  
 TERRA DEOS L&C 4356 LH C572026  
 EMS MISS BUFF 86-6 LE C638483 DNA 4919923  
 DIAMOND M 86-0 LH C445946

EPDs							ULTRASOUND EPDs			
	BW:	WW:	YW:	MILK:	TM:	SC:	REA:	%IMF:	Rib Fat:	Rump Fat:
EPD	0.9	12	14	3	9	0.2	0.11	0.1	0.07	-0.04
ACC	.44	.44	.44	.15	-	.24	.38	.41	.39	.42

INDIVIDUAL PERFORMANCE RECORDS								
	BW:	WW:	YW:	Scrotal:	REA:	%IMF:	Rib Fat:	Rump Fat:
Ratio	98	109	95		112	105	150	117
Contemp.	4	3	3		3	3	3	3
Adj. Trait.	76	662	729		8.66	2.28	0.19	0.28

Embryo daughter of the great Kix Brooks Smith & Wesson and a daughter of the legendary EMS Miss Buff. She is heavy bred to EMS Captain Britches. If you are serious about breeding high quality and show quality Beefmasters, you better not miss her. Exposed to Captain Britches, C 1012021.

# LOT: 13 • Bred Heifer • FUTURITY

NAME: MS KB 12 12/3 E.T.A.I. • US9001075965 PV

I.D. NO.: 12/3 • CLASSIFIED: NP

BREEDER: PAINTED SPRINGS

BBU NO.: C1033974

BIRTH: 03/30/2013

COLOR: RED

CONSIGNOR:

Steve & Cindy Emmons -  
Fairfield, TX

CJ'S BANDELERO 960 RH C809701 DNA 100A  
BULLET PROOF 864 LE C931489 DNA US9000957935 PV  
SMITH & WESSON 43-09 LE C978568 DNA 643603A PV \*\* OASIS 655 LE C828198 DNA 251620A  
ACE IN THE HOLE 70/3 LE C898727 DNA 249A  
MARISSA 22/7 LT C944803 DNA 504519A PV  
LADY CHEROKEE 700 LE C828215 DNA 498A  
\*\* RED SUGAR 104/93 LH C529759 DNA 184A  
\*\* INFINITY 120/96 LH C706197 DNA 674A  
EMSINFINITELYBUFF 116 C1009946 DNA9000423562 PV\*\* VANNA 5660 LH C273206  
TERRA DEOS L&C 4356 LH C572026  
EMS MISS BUFF 86-6 LE C638483 DNA 4919923  
DIAMOND M 86-0 LH C445946

	EPDs						ULTRASOUND EPDs			
	BW:	WW:	YW:	MILK:	TM:	SC:	REA:	%IMF:	Rib Fat:	Rump Fat:
EPD	0.8	11	16	3	9	0.2	0.06	0.0	0.02	-0.09
ACC	.34	.31	.29	.15	-	.21	.23	.24	.24	.24

INDIVIDUAL PERFORMANCE RECORDS								
	BW:	WW:	YW:	Scrotal:	REA:	%IMF:	Rib Fat:	Rump Fat:
Ratio	100	100	100		100	100	100	100
Contemp.	1	1	1		1	1	1	1
Adj. Trait.	68	508	609		7.81	1.84	0.13	0.19

Embryo daughter of the great Kix Brooks Smith & Wesson and a daughter of the legendary EMS Miss Buff. She is heavy bred to EMS Captain Britches. If you are serious about breeding high quality and show quality Beefmasters, you better not miss her. Exposed to EMS Captain Britches, C 1012021.

# LOT: 14 • Bred Heifer • FUTURITY

NAME: T5 519-3 519-3

I.D. NO.: 519-3 • CLASSIFIED: NP

BREEDER: T FIVE

BBU NO.: C1024728

BIRTH: 02/21/2013

COLOR: RED

CONSIGNOR:

Steve & Cindy Emmons -  
Fairfield, TX

\*\* POLLED MANDATE 404/5 LE C705841  
BLACK BAYOU 1071/3 LE C892444 DNA US3000542  
"WHO DAT" 240-9 LE C978735 DNA 608401A \*\* 2C46/8 LH S9887  
\*\* INFINITY 120/96 LH C706197 DNA 674A  
SUGAR PIE 42/01 LE C852246 DNA US9001075544  
Q TEE PIE 13/9 LE C798178  
SPEAR RANCHES 9020 LH C798779 DNA 314158A  
RIO GRANDE SR 3184 LE C889892 DNA 542A  
T5 364/0 364/0 RE C1003157 SPEAR RANCHES 7098-2C LH S19976  
BRYAN RANCH 26/8 LH C758470  
T FIVE 80/2 RH C865490  
ROEBUCK 902/6 LH C718501

	EPDs						ULTRASOUND EPDs			
	BW:	WW:	YW:	MILK:	TM:	SC:	REA:	%IMF:	Rib Fat:	Rump Fat:
EPD	1.5	12	21	1	7	0.1	0.16	-0.1	-0.04	-0.03
ACC	.41	.29	.29	.14	-	.15	.19	.19	.19	.19

INDIVIDUAL PERFORMANCE RECORDS								
	BW:	WW:	YW:	Scrotal:	REA:	%IMF:	Rib Fat:	Rump Fat:
Ratio	95		100		100	100	100	100
Contemp.	3		1		1	1	1	1
Adj. Trait.	82		726		8.55	1.15	0.17	0.2

Super stout heifer heavy bred to the 2012 National Performance Chapion Bull, EMS Headliner, C 992850. Just imagine the show prospect she is carrying.

# LOT: 15 • Bred Heifer

**NAME: ALTAFFER 301**  
**I.D. NO.: 301 • CLASSIFIED: NP**  
**BREEDER: ALTAFFER**  
**BBU NO.: C1024319**  
**BIRTH: 02/24/2013**  
**COLOR: RED MOTTLE FACE**

**CONSIGNOR:**  
**Steve & Cindy Emmons -**  
**Fairfield, TX**

BUSTER 017 LH C825249  
 BUSTER 260 LH C879598 DNA US9000948064  
 BUSTER 076 LH C835703  
 BUSTER 022 022 LH C1008686  
 FRENZEL 921-2 LH C873282  
 640 LH C938071  
 040 LH C825292  
 LASATER 7615 LH C756547  
 BUSTER 670 LH C950667  
 LASATER 6729 LH C711397  
 ALTAFFER 108 LH C1014473  
 KENT MINDEMANN 154 LH C847640  
 ALTAFFER 420 LH C913557  
 ALTAFFER 101 LH C846496

EPDs							ULTRASOUND EPDs			
BW:	WW:	YW:	MILK:	TM:	SC:	REA:	%IMF:	Rib Fat:	Rump Fat:	
EPD	-0.6	11	18	4	9	0.3	0.09	0.1	0.04	0.05
ACC	.10	.21	.17	.08	-	.08	.04	.02	.02	.02

INDIVIDUAL PERFORMANCE RECORDS							
BW:	WW:	YW:	Scrotal:	REA:	%IMF:	Rib Fat:	Rump Fat:
Ratio		100		100	100	100	100
Contemp.		1		1	1	1	1
Adj. Trait.		781		11.23	3.56	0.2	0.2

**Thick, stout heifer heavy bred to the 2009 National Champion Bull, EMS Smooth Cavalier, C953094.**

# LOT: 16 • Bull

**NAME: EMS 39 39**  
**I.D. NO.: 39 • CLASSIFIED: NP**  
**BREEDER: EMMONS RANCH**  
**BBU NO.: C1027722**  
**BIRTH: 01/18/2013**  
**COLOR: RED**

**CONSIGNOR:**  
**Steve & Cindy Emmons -**  
**Fairfield, TX**

\*\* SPARTACUS 86/653 RH C317158 DNA 9A  
 \*\* CAVALIER 19/5 LH C617557 DNA 302A  
 EMS SMOOTH CAVALIER 708 C953094 DNA US3000910 PV \*\*LAZY M 1-5/5 LH C245236  
 EMS SMOOTHCONNECTION 698 LE C654949 DNA 4919926  
 EMS BODY BY SMOOTH 0-31 LH C820410 DNA 4919925  
 EMS JACKIE 5-1 LS C618349  
 \*\* TABASCO 3018K10 LE C821734 DNA 525673A PV  
 \*\* FUSION 578/3 LH C907807 DNA US3000510 PV  
 EMMONS RANCH 8090 C975559 DNA US9001082245  
 \*\* PHANTOM'S DIAMOND 119/9 RH C805455 DNA 900A  
 \*\* LOGAN 62M27 LE C883222 DNA 322220A  
 COLLIER FARMS 459/6 LH C948847  
 BETSY'S PHANTOM LADY 51M LE C909427 DNA 898A

EPDs							ULTRASOUND EPDs			
BW:	WW:	YW:	MILK:	TM:	SC:	REA:	%IMF:	Rib Fat:	Rump Fat:	
EPD	0.3	12	10	0	6	0.4	-0.25	0.1	0.00	-0.07
ACC	.48	.45	.44	.17	-	.26	PE	PE	PE	PE

INDIVIDUAL PERFORMANCE RECORDS							
BW:	WW:	YW:	Scrotal:	REA:	%IMF:	Rib Fat:	Rump Fat:
Ratio	103	99	99	87	94	96	135
Contemp.	8	4	3	3	3	3	3
Adj. Trait.	74	544	778	9.72	1.51	0.15	0.28

**Outstanding son of Smooth Cavalier and out of a Fusion by a Logan daughter. If you are looking for a herd bull, here he is.**



## LOT: 17 • Open Heifer

NAME: RED HOLLOW 134/4

I.D. NO.: 134/4 • CLASSIFIED: NP

BREEDER: RED HOLLOW

BBU NO.: C1045022

BIRTH: 05/14/2014

COLOR: RED WHITE FACE MOTTLE UNDERLINE

CONSIGNOR:

Woelfel's Red Hollow -  
Giddings, TX

MAJOR SUGAR DADDY 2568 LE C983215  
SWEET SECRET 434 LE C901414 DNA 994A US400045153 PV  
CJR PRINCESS 89/7 LT C953977  
BRADLEYS GIRLCE J 39/5 LT C923073

\*\* L2 CAPTAIN SUGAR 12/02 LR C857153 DNA 134A  
\*\* SUGAR ANN 45/6 LE C289536  
\*\* PAINTED TIGER 3-390 LH C238565 DNA US3000923  
\*\* SECRET SENSATION 276 LE C703745 DNA 604A  
\*\* CF'S GRAND CHEROKEE 346 LE C704643 DNA 306A  
CJR CLASSIC CHEROKEE 27/2 LT C851714 DNA 136A  
DUSTY 812/8 LH C760455  
\*\* BLACK JACK 21 LE C817059 DNA 40A  
ANGEL 27/8 LE C780930 DNA 142A

	EPDs						ULTRASOUND EPDs			
	BW:	WW:	YW:	MILK:	TM:	SC:	REA:	%IMF:	Rib Fat:	Rump Fat:
EPD	1.1	7	9	1	4	0.0				
ACC	.39	.39	.33	.14	-	.19				
INDIVIDUAL PERFORMANCE RECORDS										
	BW:	WW:	YW:	Scrotal:	REA:	%IMF:	Rib Fat:	Rump Fat:		
Ratio	106	102								
Contemp.	6	7								
Adj. Trait.	75	574								

A 13 month-old red heifer with a little chrome Captain Sugar granddaughter with Grand Cherokee and Black Jack on the dam's side.

## LOT: 18 • Pair

NAME: TANDEM S 57/2

I.D. NO.: 57/2 • CLASSIFIED: U 2/1

BREEDER: TANDEM S

BBU NO.: C1024500

BIRTH: 04/05/2012

COLOR: RED WHITE FACE MOTTLE UNDERLINE

CONSIGNOR:

Brent & Marla Sherrod -  
Conroe, TX

	EPDs						ULTRASOUND EPDs			
	BW:	WW:	YW:	MILK:	TM:	SC:	REA:	%IMF:	Rib Fat:	Rump Fat:
EPD	0.9	11	15	1	7	0.1				
ACC	.14	.31	.24	.10	-	.12				
INDIVIDUAL PERFORMANCE RECORDS										
	BW:	WW:	YW:	Scrotal:	REA:	%IMF:	Rib Fat:	Rump Fat:		
Ratio		95								
Contemp.		2								
Adj. Trait.		518								

Take a look at this awesome polled heifer pair. Please check out the BBU website for the calving record of her dam! Five calves on the ground before her sixth birthday, backing up on every one! This thick, deep heifer has Bryan Ranch breeding on top and she goes back to \*\*Black Magic on the bottom. The fancy dark red heifer calf by her side is out of our new herd sire, Synfully Logan (\*\*Logan x \*\*Synfully Good). You are going to love this package!

## LOT: 18A • Heifer Calf At Side

NAME: SS 69/15 69/15

I.D. NO.: 69/15 • CLASSIFIED: NP

BREEDER: TANDEM S

BBU NO.: C1047123

BIRTH: 01/23/2015

COLOR: RED DARK WHITE FACE WHITE UNDERLINE

SYNFULLY LOGAN 206 LE C1020269 DNA US9001075669  
TANDEM S 57/2 RH C1024500

QUASAR 991 LE C811785 DNA 26B  
\*\* LOGAN 62M27 LE C883222 DNA 322220A  
JEZABELLE 62J8 LE C801257 DNA 371399A  
PRODIGAL SON 75/8 LT C763772  
\*\* SYNFULLY GOOD 112 LE C849275 DNA MMD0192988  
\*\* MAPLES RANCH 359 RH C801003  
KREGER 80/3 LH C891351  
BRYAN RANCH 22/7 LH C949149 DNA US9001075666  
BRYAN RANCH 22/2 LH C853038  
MR. BLACK MAGIC 13R4 13R4 LE C922805  
TANDEM S 52/9 RH C977838 DNA US9001075660

## LOT: 19 • Open Heifer

NAME: RGB DOTTIE 405  
 I.D. NO.: 405 • CLASSIFIED: NP  
 BREEDER: RAFTER G BAR  
 BBU NO.: C1041660  
 BIRTH: 02/28/2014  
 COLOR: RED STAR FACE MOTTLE UNDERLINE

CONSIGNOR:  
 Mike Griffith, Rafter G Bar -  
 Springtown, TX

LASATER 4248 RE C919125 DNA 998A  
 FRENZEL 8120 LH C967433 DNA US3000950  
 CUSTOM MADE 0865 0865 LH C1015926  
 FRENZEL 6119 LH C934688  
 HILLTOP RANCH 71/02 LH C862414 DNA US9000948067  
 HILLTOP 309-7 LH C952391  
 HILLTOP RANCH 474-3 LH C880237  
 \*\* LOGAN 62M27 LE C883222 DNA 322220A  
 CF ILLUSION 319/8 LH C972680 DNA US9000948471  
 GLIMMER 027 LE C999997  
 JM 047/12 RH C714748  
 ARAMIS 016 LE C873781  
 SUMMER BREEZE 222 LE C873782  
 AUTUMN WIND 1101/6 LH C744319

	EPDs						ULTRASOUND EPDs			
	BW:	WW:	YW:	MILK:	TM:	SC:	REA:	%IMF:	Rib Fat:	Rump Fat:
EPD	0.6	14	16	2	9	0.3				
ACC	.36	.29	.26	.08	-	.12				
INDIVIDUAL PERFORMANCE RECORDS										
	BW:	WW:	YW:	Scrotal:	REA:	%IMF:	Rib Fat:	Rump Fat:		
Ratio	99	109								
Contemp.	3	2								
Adj. Trait.	66	588								

“Custom Made” is the name of the Frenzel bred sire of this thick and broody heifer. She is truly “custom made” with Lasater and Hilltop on the paternal side and Logan on the maternal side. She is gentle and halter broke. As of sale date, she will be ready for breeding. She would be a great addition to your herd.

## LOT: 20 • Open Heifer

NAME: HI LINE'S DUNNY 314  
 I.D. NO.: 314 • CLASSIFIED: NP  
 BREEDER: HI-LINE RANCH  
 BBU NO.: C1046727  
 BIRTH: 01/23/2014  
 COLOR: DUN

CONSIGNOR:  
 Bruce N. Cheatham -  
 Grand Saline, TX

SGT. PEPPER 293J13 LE C801464 DNA 395990A  
 I'M A PEPPER 114/4 RH C938818  
 SGT PEPPER SHIEK 187/8 RH C990179  
 LYR-CY 16/5 LH C622966  
 WILMOTH & SONS 20/7 LH C739512  
 NOVA'S GIRL 21/5 RH C983570  
 LA NOVA 10/1 LH C845352  
 \*\* CAVALIER 19/5 LH C617557 DNA 302A  
 WILMOTH & SONS 20/7 LH C739512  
 SISTER 50/6 RH C934422  
 COUNTRY LADY 336/5 LE C666721  
 \*\* RED SUGAR 104/93 LH C529759 DNA 184A  
 SIS 16/7 RH C725369  
 OCHO 6/4 RH C613352

	EPDs						ULTRASOUND EPDs			
	BW:	WW:	YW:	MILK:	TM:	SC:	REA:	%IMF:	Rib Fat:	Rump Fat:
EPD	-0.4	8	12	0	4	0.0				
ACC	.33	.24	.28	.08	-	.10				
INDIVIDUAL PERFORMANCE RECORDS										
	BW:	WW:	YW:	Scrotal:	REA:	%IMF:	Rib Fat:	Rump Fat:		
Ratio	105									
Contemp.	2									
Adj. Trait.	59									

This heifer is out of a bull that goes back to Sgt. Pepper and 20/7 (Country Cavalier). Her dam also has 20/7 Country Cavalier and Red Sugar bloodlines. This combination predicts a good bag as her dam! She will be 15 months old by sale date and ready to breed!

# LOT: 21 • Open Heifer

NAME: TN PRINCESS 32-13

I.D. NO.: 32-13 • CLASSIFIED: NP

BREEDER: R W G TWIN OAKS

BBU NO.: C1038729

BIRTH: 08/20/2013

COLOR: BLACK MOTTLE FACE MOTTLE UNDERLINE

CONSIGNOR:

Kelly Cupp -  
Wolfe City, TX

MAGIC'S PRIDE 1-02 LE C856834 DNA 68A  
 PRIDE'S PREDICTION 9/04 LE C904653 DNA 757A  
 COTTAGE FARM603 LE C813254  
 JUNGLE BUNNY 404 LE C742381  
 \*\* BLACK MAGIC 120/97 LE C754207 DNA 599A  
 PROVIDENCE 6-0 LE C816202  
 JOLENE 12-5 LE C919697  
 DIAMOND GLACIER 5-4-140 LE C667118  
 PRIDE'S QUEST 0210 BE C476511  
 THE HOME PLACE 1/0 LT C811661  
 CARILLO BROS. 3/6 LH C697504  
 \*\* CJ'S DESPERADO 530 RH C631430 DNA 16C  
 DUNKIN FARMS 3-016 LS C568067

EPDs							ULTRASOUND EPDs			
	BW:	WW:	YW:	MILK:	TM:	SC:	REA:	%IMF:	Rib Fat:	Rump Fat:
EPD	1.0	5	12	2	4	-0.1				
ACC	.38	.33	.26	.10	-	.12				
INDIVIDUAL PERFORMANCE RECORDS										
	BW:	WW:	YW:	Scrotal:	REA:	%IMF:	Rib Fat:	Rump Fat:		
Ratio	100	108								
Contemp.	6	3								
Adj. Trait.	71	509								

We purchased this young heifer at the LSBBA Sale in December with intentions of breeding her to our young bull Thunder Struck, C 1039525, look up his bloodline it is impressive, she will be exposed to him at time of sale. We lost a small lease pasture we had a few heifers on and have to cut back on a few head, she will make a great addition to your herd.

# LOT: 22 • Bred Cow

NAME: ELIN 460

I.D. NO.: 460 • CLASSIFIED: NP

BREEDER: THREE E

BBU NO.: C992806

BIRTH: 04/06/2010

COLOR: DARK RED

CONSIGNOR:  
Boyd & Mikie Emal -  
Centerville, TX

DR. J 15/1 LH C850830 DNA 137A  
 BRADKEYS CIRCLE J 58/7 LT C949622  
 HUBBLE 412/5 LT C621241  
 \*\* INFINITY 120/96 LH C706197 DNA 674A  
 \*\* MARIKET 20/5 LH C620197  
 \*\* CLASSIC COTTON 89/135 LH C380077 DNA 339125A  
 \*\* HAPI-GRO 6-52 LE C332803  
 \*\* MR COFFEE 9006/8 LE C775045  
 T FIVE 109-6 RE C949734  
 MAGIC COFFEE 432 LE C856887 DNA 363A  
 MAGIC LEE 2220 LE C808191  
 \*\* SHILOH 463 LH C567004  
 HARROD FARMS 5/7 LH C735627 DNA 300968A  
 \*\* CATHY LEE 359 LT C438678

EPDs							ULTRASOUND EPDs			
	BW:	WW:	YW:	MILK:	TM:	SC:	REA:	%IMF:	Rib Fat:	Rump Fat:
EPD	0.4	4	9	1	3	-0.2				
ACC	PE	PE	PE	PE	PE	PE				
INDIVIDUAL PERFORMANCE RECORDS										
	BW:	WW:	YW:	Scrotal:	REA:	%IMF:	Rib Fat:	Rump Fat:		
Ratio										
Contemp.										
Adj. Trait.										

An excellent addition to any program, this cow is passing on Infinity and Classic Cotton on the top as well as Mr. Coffee and Cathy Lee on the bottom. Add in the sire's Channarock Genesis and EMS Amazing Ace and her calf should be just as nice as she is. A great mama cow!

# LOT: 23 • Bred Heifer

NAME: J&L 321

I.D. NO.: 321 • CLASSIFIED: NP

BREEDER: J & L RANCH BEEFMASTERS

BBU NO.: C1040192

BIRTH: 06/15/2013

COLOR: RED MOTTLE UNDERLINE

CONSIGNOR:

J&L Livestock, Inc.,

Jake Burkhart -

Houston, TX

TIGER 30/914 LH C1000962 V-SEVEN 605 LH C950733 CHAD'S FOUR D 3329 LH C813974  
 SEVEN-C ANDERSON 553/5 LH C674820  
 LOWERY 0/137 LH C831203  
 LYSSY & SONS 25/751 LH C915836  
 LYSSY & SONS 119/682 LH C816326  
 ENTERGY 9/8 LE C779879  
 \*\* APACHE'S HEART 201 LE C875706  
 AH SHEBA 9/26 LH C984929 DOGWOOD SPRINGS 511 RE C657413  
 \*\* PAINTED TEXAN 90/227 LH C420808  
 \*\* PT SHEENA 308/7 LH C721053  
 \*\* CJ SHELBY 96/2 LH C521002

EPDs							ULTRASOUND EPDs			
BW:	WW:	YW:	MILK:	TM:	SC:	REA:	%IMF:	Rib Fat:	Rump Fat:	
EPD	0.6	8	14	0	4	0.2				
ACC	.23	.21	.19	.10	-	.10				
INDIVIDUAL PERFORMANCE RECORDS										
BW:	WW:	YW:	Scrotal:	REA:	%IMF:	Rib Fat:	Rump Fat:			
Ratio	100									
Contemp.	1									
Adj. Trait.	613									

Outstanding bred heifer that should calve in the spring/summer. She is bred to Logan Sun, C955657 which is a flushmate to Collier's Vision bull. Her performance will make a great addition to any herd.

# LOT: 24 • Bred Heifer

NAME: MISS GALAXY 93

I.D. NO.: 93 • CLASSIFIED: NP

BREEDER: WALKER FARMS

BBU NO.: C1036493

BIRTH: 08/05/2013

COLOR: RED

CONSIGNOR:

J&L Livestock, Inc.,

Jake Burkhart -

Houston, TX

ALPHA 99 LE C984353 BUSTER409 LE C894294 CARGILE 1562 LS C839575  
 BUSTER 228 LH C871915  
 POOR BOY H313 LE C890367  
 WH 59H LE C929326 BAR S FUZZY FACE 218 LE C868549  
 \*\* NATURAL SELECTION 10-1 LH C490834  
 NATURAL IMPACT 44/5 LH C703285  
 WALKER FARMS 155 LH C915015 BOIS D'ARC 62/3 LH C578267  
 FULLEN 96 LE C577026  
 WALKER FARMS 49/8 LH C761609  
 158 LH PECHT C651602

EPDs							ULTRASOUND EPDs			
BW:	WW:	YW:	MILK:	TM:	SC:	REA:	%IMF:	Rib Fat:	Rump Fat:	
EPD	-0.6	4	8	2	5	0.1				
ACC	PE	PE	PE	PE	PE	PE				
INDIVIDUAL PERFORMANCE RECORDS										
BW:	WW:	YW:	Scrotal:	REA:	%IMF:	Rib Fat:	Rump Fat:			
Ratio										
Contemp.										
Adj. Trait.										

This feminine polled beauty will make a great addition to any herd. She is bred to our herd sire Logan Sun, C 955657 which speaks for itself. This outstanding bred heifer should calve in the spring/summer.

# LOTS 25A, B

## PICK OF BRED HEIFERS

These two bred heifers are outstanding and bred to Logan Sun, C 955657. These heifers will calve in spring/summer. Please choose carefully because only one of these ladies will be sold, the other one will be going home with me.

### LOT: 25A • Bred Heifer

NAME: MOON BEAM 91  
I.D. NO.: 91 • CLASSIFIED: NP  
BREEDER: WALKER FARMS  
BBU NO.: C1036491  
BIRTH: 07/07/2013

CONSIGNOR:  
J&L Livestock, Inc.,  
Jake Burkhart -  
Houston, TX

COLOR: RED STAR FACE WHITE UNDERLINE

ALPHA 99 LE C984353      BUSTER 409 LE C894294      CARGILE 1562 LS C839575  
WH 59H LE C929326      BUSTER 228 LH C871915      POOR BOY H313 LE C890367  
JOSHUA 2000 W/930 LE C833321      BAR S FUZZY FACE 218 LE C868549  
WALKER FARMS 191 LH C933141      CLASSIC TIGER 1/96 LH C683741 DNA 719A  
WALKER FARMS 72 LH C822918      EL CONSTENO L&C 71/4 LH C687770  
WALKER FARMS 21/95 LH C672130      COUNTRY ATTRACTION 619 LT C701250

EPDs						ULTRASOUND EPDs			
BW:	WW:	YW:	MILK:	TM:	SC:	REA:	%IMF:	Rib Fat:	Rump Fat:
EPD									
ACC									
INDIVIDUAL PERFORMANCE RECORDS									
BW:	WW:	YW:	Scrotal:	REA:	%IMF:	Rib Fat:	Rump Fat:		
Ratio									
Contemp.									
Adj. Trait.									

### LOT: 25B • Bred Heifer

NAME: STAR LIGHT 92  
I.D. NO.: 92 • CLASSIFIED: NP  
BREEDER: WALKER FARMS  
BBU NO.: C1036492  
BIRTH: 07/15/2013  
COLOR: RED

CONSIGNOR:  
J&L Livestock, Inc.,  
Jake Burkhart -  
Houston, TX

ALPHA 99 LE C984353      BUSTER 409 LE C894294      CARGILE 1562 LS C839575  
WH 59H LE C929326      228 LH C871915      POOR BOY H313 LE C890367  
NATURAL IMPACT 44/5 LH C703285      BAR S FUZZY FACE 218 LE C868549  
WALKER FARMS 156 LH C915016      \*\* NATURAL SELECTION 10-1 LH C490834  
WALKER FARMS 115/2 LH C860644      BOIS D'ARC 62/3 LH C578267  
COW CREEK 21 LH C737638      COUNTRY ATTRACTION 619 LT C701250

EPDs						ULTRASOUND EPDs			
BW:	WW:	YW:	MILK:	TM:	SC:	REA:	%IMF:	Rib Fat:	Rump Fat:
EPD									
ACC									
INDIVIDUAL PERFORMANCE RECORDS									
BW:	WW:	YW:	Scrotal:	REA:	%IMF:	Rib Fat:	Rump Fat:		
Ratio									
Contemp.									
Adj. Trait.									

# LOT: 26 • Bull

**NAME: J&L 317**  
**I.D. NO.: 317 • CLASSIFIED: NP**  
**BREEDER: J & L RANCH BEEFMASTERS**  
**BBU NO.: C1040186**  
**BIRTH: 09/19/2013**  
**COLOR: RED**

**CONSIGNOR:**  
**J&L Livestock, Inc.,**  
**Jake Burkhart -**  
**Houston, TX**

QUASAR 991 LE C811785 DNA 26B  
\*\* LOGAN 62M27 LE C883222 DNA 322220A  
LOGAN SUN 907/7 LH C955657 DNA US4082359 JEZABELLE 62J8 LE C801257 DNA 371399A  
\*\* PAINTED TIGER 3-390 LH C238565 DNA US3000923  
\*\* PENELOPE 293J11 LE C801471 DNA 525668A  
\*\* LADY VICTORIA 236 LE C703743  
RC 47/0 LT C813132  
CLASSIC RED 632 632 LE C945963  
FOUR FORKS 137 LE C1014217 \*\* FOUR FORKS 03 LE C814805  
LITTLE JOHN 576/9 LT C824958 DNA 311472A  
FOUR FORKS 415 LE C902700  
T BAR E 40/5 LH C691360

EPDs							ULTRASOUND EPDs			
	BW:	WW:	YW:	MILK:	TM:	SC:	REA:	%IMF:	Rib Fat:	Rump Fat:
EPD	2.0	15	21	-2	6	0.3				
ACC	.21	.41	.33	.14	-	.19				
INDIVIDUAL PERFORMANCE RECORDS										
	BW:	WW:	YW:	Scrotal:	REA:	%IMF:	Rib Fat:	Rump Fat:		
Ratio		106								
Contemp.		4								
Adj. Trait.		616								

This is a powerful solid red young bull out of Logan Sun. This bull has a great combination of both muscle and bone which will serve him well when he grows up. Logan Sun has put countless outstanding herd bulls in the Beefmaster breed and this is just another example.

# LOT: 27 • Bull

**NAME: FOUR FORKS 317**  
**I.D. NO.: 317 • CLASSIFIED: NP**  
**BREEDER: FOUR FORKS**  
**BBU NO.: C1028918**  
**BIRTH: 03/06/2013**  
**COLOR: DARK RED BRINDLE**

**CONSIGNOR:**  
**Four Forks Farm,**  
**J.D. & Dixie Laird -**  
**Groesbeck, TX**

RC 47/0 LT C813132  
CLASSIC RED 632 632 LE C945963  
\*\* 03 LE C814805  
MAXIMUS 526 LE C947674  
LADY BESS 540/9 LH C985116  
COLLIER FARMS 584/3 LH C911948  
SANDSTORM 28/7 LT C708643  
DIXIE 3/7 LT C702038  
CLASSIC TIGER 1/96 LH C683741 DNA 719A  
\*\* LIGHTNING 711 LE C773168  
\*\* SPARTACUS 86/653 RH C317158 DNA 9A  
LADY LUCEY 8703 LE C893048  
\*\* TABASCO 3018K10 LE C821734 DNA 525673A PV  
COLLIER FARMS 107/8 LE C781831

EPDs							ULTRASOUND EPDs			
	BW:	WW:	YW:	MILK:	TM:	SC:	REA:	%IMF:	Rib Fat:	Rump Fat:
EPD	1.9	19	23	-2	8	0.3				
ACC	.23	.44	.36	.17	-	.21				
INDIVIDUAL PERFORMANCE RECORDS										
	BW:	WW:	YW:	Scrotal:	REA:	%IMF:	Rib Fat:	Rump Fat:		
Ratio		96								
Contemp.		6								
Adj. Trait.		550								

Four Forks 317 is very gentle and loaded with eye appeal, performance and an excellent sheath structure. He wasn't pushed but was fed for the sale. Here is a virgin bull ready to go work! Buy with confidence, he is Four Forks guaranteed.

# LOT: 28 • Open Heifer

**NAME:** DR'S LIBERTY JAYNE DR/5194  
**I.D. NO.:** DR/5194 • **CLASSIFIED:** NP  
**BREEDER:** DUN ROVIN  
**BBU NO.:** C1038048  
**BIRTH:** 05/19/2014  
**COLOR:** RED LIGHT

**CONSIGNOR:**  
**Jerry D. Ronquille,**  
**Dun Rovin Ranch -**  
**Montgomery, TX**

CJ'S BANDELERO 960 RH C809701 DNA 100A  
 BULLET PROOF 864 LE C931489 DNA US9000957935 PV  
 DR'S MR JONES 307/10 LH C994710 \*\* OASIS 655 LE C828198 DNA 251620A  
 \*\* CAVALIER 19/5 LH C617557 DNA 302A  
 CHLOE 3/128 LE C892243 DNA 412A  
 MISS CHEROKEE SPICE 128 LE C828290 DNA 48A  
 CJ'S SOUL MAN 168 RH C867835 DNA US3000427  
 SOUL KING 1220/5 LE C913184  
 DR'S OREO DR/125Y LE C1015149 CHANNAROCK FARM 957/2 LE C881150  
 \*\* CAVALIER 19/5 LH C617557 DNA 302A  
 LIBERTY LADY 02/74 LH C868069 DNA 666A  
 LIBERTY BELLE 3033J16 LE C821737

EPDs							ULTRASOUND EPDs			
	BW:	WW:	YW:	MILK:	TM:	SC:	REA:	%IMF:	Rib Fat:	Rump Fat:
EPD	1.8	4	6	2	4	-0.1				
ACC	.21	.21	.19	.12	-	.14				
INDIVIDUAL PERFORMANCE RECORDS										
	BW:	WW:	YW:	Scrotal:	REA:	%IMF:	Rib Fat:	Rump Fat:		
Ratio	100									
Contemp.	1									
Adj. Trait.	72									

Eleven month-old heifer. Her pedigree says it all. She is ready to become a great brood cow and produce some front pasture calves.

# LOT: 29 • Bull

**NAME:** ACE'S EIGHTBALL 10-3 A.I.  
**I.D. NO.:** 10-3 • **CLASSIFIED:** NP  
**BREEDER:** J COUNCIL  
**BBU NO.:** C1025119  
**BIRTH:** 04/17/2013  
**COLOR:** LIGHT BLACK MOTTLE UNDERLINE

**CONSIGNOR:**  
**Jennifer D. Council -**  
**Kaufman, TX**

\*\* BLACK MAGIC 120/97 LE C754207 DNA 599A  
 \*\* BLACK JACK 21 LE C817059 DNA 40A  
 ACE IN THE HOLE 70/3 LE C898727 DNA 249A  
 MISS SCARLET USA 8-1 LE C757559 DNA 34A  
 \*\* INFINITY 120/96 LH C706197 DNA 674A  
 SUGAR PIE 42/01 LE C852246 DNA US9001075544  
 Q TEE PIE 13/9 LE C798178  
 ACE IN THE HOLE 70/3 LE C898727 DNA 249A  
 EMS JOHNNY CASH 632 LH C930530 DNA 9000336755 PV  
 SISTER GROVE RANCH 1023 LE C1004175  
 EMS MISS BUFF 86-6 LE C638483 DNA 4919923  
 BLACK BAYOU 1071/3 LE C892444 DNA US3000542  
 SHEA LADY 081 LE C963771  
 BELLE 601 LE C923616 DNA 511376A PV

EPDs							ULTRASOUND EPDs			
	BW:	WW:	YW:	MILK:	TM:	SC:	REA:	%IMF:	Rib Fat:	Rump Fat:
EPD	1.3	5	6	4	7	-0.1				
ACC	PE	PE	PE	PE	PE	PE				
INDIVIDUAL PERFORMANCE RECORDS										
	BW:	WW:	YW:	Scrotal:	REA:	%IMF:	Rib Fat:	Rump Fat:		
Ratio										
Contemp.										
Adj. Trait.										

Here's a Ace in the Hole son. Nice pedigree, his EPDs are outstanding. His mom and he were Reserve Champion in the show ring. That's right, he is halter broke. Ultrasounded bull, he is average. Very nice clean topline and underline. So if you're looking for a herd sire to put money on the ground, here he is, don't pass him up.

# LOT: 30 • Exposed Heifer

NAME: ESTRELLA VISTA EV713  
 I.D. NO.: EV713 • CLASSIFIED: NP  
 BREEDER: ESTRELLA VISTA  
 BBU NO.: C1037120  
 BIRTH: 07/06/2013  
 COLOR: LIGHT RED

CONSIGNOR:  
 Gilbert T. Holloway -  
 Haslet, TX

OLE YELLER 5367 5367 LH C641922  
 FRENZEL 9006 9006 LH C992314  
 RAMBO II 1018-7 C677116  
 \*FRENZEL 1219-4 LH C697353 DNA 396821A  
 FRENZEL 1114 LH C677130  
 EVOLUTION 3214 LH C581666  
 DARKANIAN 901 LE C854375  
 CARMEL 012 LE C897862  
 LADY 4/6 RH C299481  
 SC KING TUT 37 LH C329590  
 BELLE 14/4 LH C611654  
 ANNIE BELLE 2/2 LH C553295

EPDs							ULTRASOUND EPDs			
BW:	WW:	YW:	MILK:	TM:	SC:	REA:	%IMF:	Rib Fat:	Rump Fat:	
EPD	1.1	11	17	3	8	-0.1				
ACC	PE	PE	PE	PE	PE	PE				
INDIVIDUAL PERFORMANCE RECORDS										
BW:	WW:	YW:	Scrotal:	REA:	%IMF:	Rib Fat:	Rump Fat:			
Ratio										
Contemp.										
Adj. Trait.										

Bred to Rafter G's Bar Illusion Impression, C 999998.

# LOT: 31 • Exposed Heifer

NAME: ESTRELLA VISTA EV813  
 I.D. NO.: EV813 • CLASSIFIED: NP  
 BREEDER: ESTRELLA VISTA  
 BBU NO.: C1037121  
 BIRTH: 08/10/2013  
 COLOR: LIGHT RED

CONSIGNOR:  
 Gilbert T. Holloway -  
 Haslet, TX

OLE YELLER 5367 5367 LH C641922  
 FRENZEL 9006 9006 LH C992314  
 RAMBO II 1018-7 C677116  
 \*FRENZEL 1219-4 LH C697353 DNA 396821A  
 FRENZEL 1114 LH C677130  
 ARAMIS 016 LE C873781  
 RED WIND 324 LE C897861 DNA US9001075628  
 DECEMBER WIND E127 LE C958610  
 AUTUMN WIND 1101/6 LH C744319  
 MONEY MAKER 0124 LE C897806  
 ESTRELLA EV1C RE C910138  
 ZEPHYR 0112 LE C897863

EPDs							ULTRASOUND EPDs			
BW:	WW:	YW:	MILK:	TM:	SC:	REA:	%IMF:	Rib Fat:	Rump Fat:	
EPD										
ACC										
INDIVIDUAL PERFORMANCE RECORDS										
BW:	WW:	YW:	Scrotal:	REA:	%IMF:	Rib Fat:	Rump Fat:			
Ratio										
Contemp.										
Adj. Trait.										

Bred to Rafter G's Bar Illusion Impression, C 999998.



# LOT: 32 • Open Heifer

NAME: HEART OF THE OCEAN 413 A.I.  
 I.D. NO.: 413 • CLASSIFIED: NP  
 BREEDER: REBECCA HERRERA  
 BBU NO.: C1035374  
 BIRTH: 02/18/2014  
 COLOR: BLACK

CONSIGNOR:  
 Gracie Bouchard -  
 Azle, TX

BLACK BAYOU 1071/3 LE C892444 DNA US3000542  
 BONFIRE 8038 LE C968248 DNA US3000914 PV  
 ACE IN THE HOLE 70/3 LE C898727 DNA 249A  
 EMS AMAZING ACE 630 LE C930525 DNA 991A  
 EMS MISS BUFF 86-6 LE C638483 DNA 4919923  
 CHEROKEE'S APPEAL 336 LE C704642  
 HARMS 006 006 LH C826536  
 HARMS 213 213 LE C1014248  
 \*\* POLLED MANDATE 404/5 LE C705841  
 \*\* MULLINS 2C46/8 LH S9887  
 \*\* MONTGOMERY PROP. 87/136 LH C335650  
 SIR PAYBACK 698 LE C752750  
 HARMS 506 506 LE C916861  
 \*\* HARMS 194 194ET LH C599090

EPDs						ULTRASOUND EPDs			
BW:	WW:	YW:	MILK:	TM:	SC:	REA:	%IMF:	Rib Fat:	Rump Fat:
EPD									
ACC									
INDIVIDUAL PERFORMANCE RECORDS									
BW:	WW:	YW:	Scrotal:	REA:	%IMF:	Rib Fat:	Rump Fat:		
Ratio									
Contemp.									
Adj. Trait.									

# LOT: 33 • Open Heifer

NAME: HOT TOTTIE 434  
 I.D. NO.: 434 • CLASSIFIED: NP  
 BREEDER: JOLENE ELIZABETH BOUCHARD  
 BBU NO.: C1047390  
 BIRTH: 03/30/2014  
 COLOR: RED

CONSIGNOR:  
 Jolene Bouchard -  
 Azle, TX

XCITE - A - BULL 159/2 LH C889040 DNA 550A  
 CW'S POWERHOUSE 65 RH C944239  
 BOOTS RANDOLPH 07 LE C989673  
 CW'S MISS PIGGY 155 RH C838622  
 HARD EIGHT 8/3 LH C891746  
 BABY FRANCES 78 LE C961305  
 ISABELL 128 RH C842469  
 SOUTH OAKS 4067 RE C918246  
 JO ST NICK 80 RH C964211  
 JO TOUCH OF PROVIDENCE 134 RH C1007651  
 DRN 530-3 530-3 LE C892488  
 FINAL TOUCH 972 LH C523917  
 SNOW TOUCH 1334 RH C852184  
 \*\* SNOW BELLE 332/5 LE C666945

EPDs						ULTRASOUND EPDs			
BW:	WW:	YW:	MILK:	TM:	SC:	REA:	%IMF:	Rib Fat:	Rump Fat:
EPD	1.0	6	8	0	3	0.0			
ACC	PE	PE	PE	PE	PE	PE			
INDIVIDUAL PERFORMANCE RECORDS									
BW:	WW:	YW:	Scrotal:	REA:	%IMF:	Rib Fat:	Rump Fat:		
Ratio									
Contemp.									
Adj. Trait.									

# LOTS 34A, B

## PICK OF OPEN POLLED HEIFERS

These two extra fancy ultra polled heifers combine the breeding, fertility and marketability of these bulls: Dr. J, Country Western, and Landmark. They are products of our polled program, BBU's Breed Improvement Programs (Classification and Weights & Measures), and Purina Feeds. Both are feminine with lots of bone and muscle with all the animals on their certificates having been classified. 14/2 has 7 U 1, 6 U2 and 1 no. conf. score. 14/8 has 4 U1, 9 U2, and 1 no. conf. score. Both heifers would be excellent additions to any polled seedstock herd with all polled animals on their certificates. Both were calfhood vaccinated. Merit Breeder and Whole Herd Reporting.

### LOT: 34A • Open Heifer

NAME: MJ MIMI 14/2

I.D. NO.: 14/2 • CLASSIFIED: NP

BREEDER: BUCKNER

BBU NO.: C1040037

BIRTH: 01/04/2014

COLOR: RED MOTTLE UNDERLINE

CONSIGNOR:

Buckner Polled Beefmasters,

Oran Buckner -

Thornton, TX

MRM BRIT 79/3 LH C882934  
MMB JAY 10/17 LH C996903

JANIE B 35/7 LT C945239

CL GOLD 8/37 LH C963545  
CLG MIM 12/2 LH C1014718

\*\* AH MIMY 7/42 LH C960269

MFR MYRON 33/1 LH C836241

\*\* GT BRITTANY 172/5 LH C617840  
DR. J 15/1 LH C850830 DNA 137A

TAAKE 9815 LE C768858

COUNTRY LANDMARK 8/04 LT C904175

BM GOLDIE 2/5 LH C916626

\*\* APACHE'S HEART 201 LE C875706

\*\* MFK MIM 52/0 LH C833290

EPDs							ULTRASOUND EPDs			
	BW:	WW:	YW:	MILK:	TM:	SC:	REA:	%IMF:	Rib Fat:	Rump Fat:
EPD	0.4	5	10	-1	2	0.0				
ACC	.24	.19	.19	.04	-	.14				
INDIVIDUAL PERFORMANCE RECORDS										
	BW:	WW:	YW:	Scrotal:	REA:	%IMF:	Rib Fat:	Rump Fat:		
Ratio	100	100	100							
Contemp.	1	1	1							
Adj. Trait	71	588	903							

### LOT: 34B • Open Heifer

NAME: MJ NANCY M 14/8

I.D. NO.: 14/8 • CLASSIFIED: NP

BREEDER: BUCKNER

BBU NO.: C1040038

BIRTH: 01/09/2014

COLOR: RED

CONSIGNOR:

Buckner Polled Beefmasters -

Thornton, TX

MRM BRIT 79/3 LH C882934  
MMB JAY 10/17 LH C996903

JANIE B 35/7 LT C945239

CL GOLD 8/37 LH C963545  
CLG NATALINE M 12/16 LH C1018346

\*\* CL MINNIE 7/10 LH C948222

MFR MYRON 33/1 LH C836241

\*\* GT BRITTANY 172/5 LH C617840  
DR. J 15/1 LH C850830 DNA 137A

TAAKE 9815 LE C768858

COUNTRY LANDMARK 8/04 LT C904175

BM GOLDIE 2/5 LH C916626

COUNTRY LANDMARK 8/04 LT C904175

\*\* MKK MINNA 132/2 LH C875886

EPDs							ULTRASOUND EPDs			
	BW:	WW:	YW:	MILK:	TM:	SC:	REA:	%IMF:	Rib Fat:	Rump Fat:
EPD	-0.7	1	4	1	1	0.0				
ACC	.38	.36	.34	.06	-	.19				
INDIVIDUAL PERFORMANCE RECORDS										
	BW:	WW:	YW:	Scrotal:	REA:	%IMF:	Rib Fat:	Rump Fat:		
Ratio	105	98	93							
Contemp.	2	3	2							
Adj. Trait	69	538	895							

# LOT: 35 • Open Heifer

NAME: RUBY 9

I.D. NO.: 9 • CLASSIFIED: NP

BREEDER: RICHARD & TANYA MILLER

BBU NO.: C1044098

BIRTH: 05/29/2014

COLOR: DARK RED

CONSIGNOR:

Richard & Tanya Miller -  
Hempstead, TX

ACE IN THE HOLE 70/3 LE C898727 DNA 249A  
 EMS JOHNNY CASH 632 LH C930530 DNA 9000336755 PV  
 DR'S GO JOHNNY GO 1119/11 LH C1015154  
 EMS MISS BUFF 86-6 LE C638483 DNA 4919923  
 \*\* CAVALIER 19/5 LH C617557 DNA 302A  
 LIBERTY LADY 02/74 LH C868069 DNA 666A  
 LIBERTY BELLE 3033J16 LE C821737  
 CJ'S SOUL MAN 168 RH C867835 DNA US3000427  
 SOUL KING 1220/5 LE C913184  
 DR'S LADY LEANN DR/131Y LE C1015150  
 957/2 LE C881150  
 DR'S MR. BOBBY JOE 1011/5 LH C928696  
 DR'S LADY JESSICA DR/11278 LE C975591  
 DR'S DIAMOND SHANA DR 3015 LE C915990

	EPDs						ULTRASOUND EPDs			
	BW:	WW:	YW:	MILK:	TM:	SC:	REA:	%IMF:	Rib Fat:	Rump Fat:
EPD	0.5	1	2	2	3	-0.1				
ACC	PE	PE	PE	PE	PE	PE				
INDIVIDUAL PERFORMANCE RECORDS										
	BW:	WW:	YW:	Scrotal:	REA:	%IMF:	Rib Fat:	Rump Fat:		
Ratio										
Contemp.										
Adj. Trait.										

# LOT: 36 • Pair

NAME: COTTAGE FARM 513 A.I.

I.D. NO.: 513 • CLASSIFIED: NP

BREEDER: COTTAGE FARM

BBU NO.: C1008365

BIRTH: 04/03/2011

COLOR: RED

CONSIGNOR:

Metz Branch -  
Paris, TX

	EPDs						ULTRASOUND EPDs			
	BW:	WW:	YW:	MILK:	TM:	SC:	REA:	%IMF:	Rib Fat:	Rump Fat:
EPD	0.7	8	10	-5	0	0.1				
ACC	.47	.36	.34	.21	-	.24				
INDIVIDUAL PERFORMANCE RECORDS										
	BW:	WW:	YW:	Scrotal:	REA:	%IMF:	Rib Fat:	Rump Fat:		
Ratio	106	95	97							
Contemp.	3	2	2							
Adj. Trait.	67	576	881							

Here's a great opportunity to add the breed's top genetics to your herd with one purchase. The cow is Adrenaline x Spartacus. The herd sire prospect at her side is out of our herd sire Magnum (Bulletproof, Infinite Farrah), making him double-bred Infinity and double-bred Oasis. see her video at [www.beefmaster ranchers.com](http://www.beefmaster ranchers.com) under the "Cattle For Sale" tab.

# LOT: 36A • Bull Calf At Side

NAME: MAB 0314 LE

I.D. NO.: 0314 LE • CLASSIFIED: NP

BREEDER: M A B

BBU NO.: C1048153

BIRTH: 11/27/2014

COLOR: DARK RED

CJ'S BANDELERO 960 RH C809701 DNA 100A  
 BULLET PROOF 864 LE C931489 DNA US9000957935 PV  
 BRADLEYS CIRCLE J 16/0 LT C989830  
 \*\* OASIS 655 LE C828198 DNA 251620A  
 \*\* INFINITY 120/96 LH C706197 DNA 674A  
 INFINITE FARRAH 39/99 LH C776856 DNA 486A  
 \*\* FARRAH LADY 2/92 LH C490622 DNA 205A  
 \*\* INFINITY 120/96 LH C706197 DNA 674A  
 CF ADRENALINE 170 LE C965778 DNA US3000940 PV  
 COTTAGE FARM 513 LE C1008365  
 \*\* OASIS 655 LE C828198 DNA 251620A  
 \*\* SPARTACUS 86/653 RH C317158 DNA 9A  
 PRIOLA 40/08 LE C967746  
 LADY "V" 579 LT C695313 DNA 334867A

## LOT: 37 • Open Heifer

NAME: DANNHAUS 2234  
 I.D. NO.: 2234 • CLASSIFIED: NP  
 BREEDER: DANNHAUS FARM  
 BBU NO.: C1044817  
 BIRTH: 01/29/2014  
 COLOR: RED

CONSIGNOR:  
 Dannhaus Farm,  
 Ed Dannhaus -  
 Brenham, TX

KING'S 7 161/5 LH C948793 DNA US4047212 PV  
 POLLED HORIZON 229/8 LH C972696  
 MANZIEL 448/1 LH C1010277  
 \*\* COLLIER FARMS 76/5 LH C915186  
 \*\* POLLED MANDATE 404/5 LE C705841  
 \*\* 04-2 LE C873724 DNA US4057474  
 FOUR BAR S FARM 63-6 LE C710414  
 \*\* COUNTRY WESTERN 340/9 RT C380140  
 COUNTRY WARRIOR 712 LT C755269  
 DANNHAUS FARM 2253 RR C898040  
 \*\* SOUTHERN LADY 0176 BE C451668  
 DANNHAUS PRIDE 35-1 232-1 BE C459362  
 DANNHAUS FARM 22-5 LE C673014  
 BUENO CREEK 24/9 LH C431362

EPDs						ULTRASOUND EPDs			
BW:	WW:	YW:	MILK:	TM:	SC:	REA:	%IMF:	Rib Fat:	Rump Fat:
EPD									
ACC									
INDIVIDUAL PERFORMANCE RECORDS									
BW:	WW:	YW:	Scrotal:	REA:	%IMF:	Rib Fat:	Rump Fat:		
Ratio									
Contemp.									
Adj. Trait.									

This is the first offering of our cattle at a Beefmaster sale. We have been running Beefmaster cattle since 1989. Both heifers are slick polled. Sire is C 1010277 which is a son of Collier's Polled Horizon. He is classified U 1/3 and is slick polled. He was the high gaining polled bull in the Collier bull sale in November of 2012. Dam is a Dannhaus Farm Country Warrior slick polled cow that goes back to Gordon's Country Western. Country Warrior is the foundation bull of the Dannhaus Farm Beefmasters. Dam's BBU # is C898040. This girl is a slick polled solid red heifer. 15 months-old and ready to breed.

## LOT: 38 • Open Heifer

NAME: DANNHAUS 5144  
 I.D. NO.: 5144 • CLASSIFIED: NP  
 BREEDER: DANNHAUS FARM  
 BBU NO.: C1044816  
 BIRTH: 01/10/2014  
 COLOR: RED

CONSIGNOR:  
 Dannhaus Farm,  
 Ed Dannhaus -  
 Brenham, TX

KING'S 7 161/5 LH C948793 DNA US4047212 PV  
 POLLED HORIZON 229/8 LH C972696  
 MANZIEL 448/1 LH C1010277  
 \*\* COLLIER FARMS 76/5 LH C915186  
 \*\* POLLED MANDATE 404/5 LE C705841  
 \*\* 04-2 LE C873724 DNA US4057474  
 FOUR BAR S FARM 63-6 LE C710414  
 SPARTACUS II 701 RH C749233  
 DANNHAUS FARM 331 RR C857727  
 DANNHAUS FARM 514 RR C906098  
 DANNHAUS FARM 3339 RH C785027  
 SPARTACUS II 701 RH C749233  
 DANNHAUS FARM 51 RH C857742  
 DANNHAUS FARM 339 RH C785030

EPDs						ULTRASOUND EPDs			
BW:	WW:	YW:	MILK:	TM:	SC:	REA:	%IMF:	Rib Fat:	Rump Fat:
EPD									
ACC									
INDIVIDUAL PERFORMANCE RECORDS									
BW:	WW:	YW:	Scrotal:	REA:	%IMF:	Rib Fat:	Rump Fat:		
Ratio									
Contemp.									
Adj. Trait.									

Sire is C 1010277 which is a son of Collier's Polled Horizon. He is classified U 1/3 and is slick polled. He was the high gaining polled bull in the Collier bull sale in November of 2012. Dam is a Dannhaus Farm slick polled cow with Spartacus bloodlines, BBU #906098. All of her offspring have been slick polled heifers.

# LOT: 39 • Exposed Heifer

**NAME:** SNOWY HUNT 94  
**I.D. NO.:** 94 • **CLASSIFIED:** NP  
**BREEDER:** WALKER FARMS  
**BBU NO.:** C1039227  
**BIRTH:** 09/01/2013  
**COLOR:** RED

**CONSIGNOR:**  
**Snow Family Ranches**  
**Hunter Snow -**  
**Malakoff, TX**

ALPHA 99 LE C984353	BUSTER 409 LE C894294	CARGILE 1562 LS C839575
	WH 59H LE C929326	BUSTER 228 LH C871915
		POOR BOY H313 LE C890367
		BAR S FUZZY FACE 218 LE C868549
		** BLACK JACK 21 LE C817059 DNA 40A
	BLACK EVENT 36/3 LT C874650	
WALKER FARMS 178/5 LH C932801		COMANCHE SPRINGS 09/3 LS C525051
		FROST CREEK 2/02 LH C507777
	WALKER FARMS 43/8 LH C761614	
		FISHER 1/82 LH C480727

EPDs						ULTRASOUND EPDs			
BW:	WW:	YW:	MILK:	TM:	SC:	REA:	%IMF:	Rib Fat:	Rump Fat:
EPD									
ACC									
INDIVIDUAL PERFORMANCE RECORDS									
BW:	WW:	YW:	Scrotal:	REA:	%IMF:	Rib Fat:	Rump Fat:		
Ratio									
Contemp.									
Adj. Trait.									

This heifer is from Walker Beefmasters and is very gentle and halter broke. She was shown at the Ft. Worth Stock Show and San Antonio Stock Show. She has been pasture exposed to a registered bull, C 1029546 since February 24th. She will be vet. checked the week before sale by palpation and blood. A good young replacement heifer that will make a good addition to your cow herd.

# LOT: 40 • Semen

**NAME:** HMSTD FIRECRACKER 293K41 E.T.  
**I.D. NO.:** 293K41 • **CLASSIFIED:** U 1/2  
**BREEDER:** THE HOMESTEAD  
**BBU NO.:** C828736  
**BIRTH:** 09/30/2000  
**COLOR:** RED WHITE FACE WHITE UNDERLINE

**CONSIGNOR:**  
**Layne Taylor Bode -**  
**Dayton, TX**

	L BAR 2174 LH C637639	L BAR 9239 LL C634539
** L BAR 5502 5502 LH C663482 DNA 056071A	L BAR 9479 LL C635353	BROUSSARD 6/2531 C657842
	BROUSSARD 0/3918 RT C644217	BROUSSARD 7/2874 C657851
	** SPARTACUS 86/653 RH C317158 DNA 9A	** GLADIATOR 8/36 LH C85998
SPARKLE 327 LE C744422	** DREAMLADY 2C 9-77 LH S769	** SUGARMAN 9/89 LH C393826
	** TRIPLET 87/92 LH C497287	** MADAM X 3/293 LH C207680

EPDs						ULTRASOUND EPDs			
BW:	WW:	YW:	MILK:	TM:	SC:	REA:	%IMF:	Rib Fat:	Rump Fat:
EPD	-0.6	29	38	-14	0	0.8			
ACC	.56	.52	.48	.33	-	.38			
INDIVIDUAL PERFORMANCE RECORDS									
BW:	WW:	YW:	Scrotal:	REA:	%IMF:	Rib Fat:	Rump Fat:		
Ratio	118	100	100						
Contemp.	4	1	1						
Adj. Trait.	554	1101	35						

200 units stored at Integrated Breeders, College Station, TX, 979/828-5531. Also selling 1 embryo (791 X Grand Cherokee) stored at Advance Genetics, Normangee, TX, 936/396-6639.

**BEEFMASTER BREEDERS UNITED**  
**6800 Park Ten Blvd., Suite 290W**  
**San Antonio, Texas 78213**  
**(210)732-3132**  
**Website: www.beefmasters.org**

**APPLICATION FOR MEMBERSHIP**  
**NAME FRANCHISE & HOLDING BRAND CONTRACT**

Date:

Application is hereby made for membership in Beefmaster Breeders United (BBU) in the name of

(The Membership Name and Prefix Name are permanent records and can not be changed.)

This application is hereby made for a (circle one of the following):

Lifetime, Active, \*Junior or Associate membership

This is a (circle one): Corporation, Partnership, Firm or Individual

I (We) hereby make application for the Prefix Name:

and will apply this Prefix Name, if accepted, to BEEFMASTER cattle of which I am (we are) the breeder and/or first owner. I(We) agree to notify BBU annually, with payment of dues, as to whether I am (we are) still breeding BEEFMASTERS and using this Prefix Name. If I (we) do not so notify BBU, I (we) authorize BBU to discontinue my (our) use of this Prefix Name. (Annual notification and dues do not apply to Lifetime memberships.)

I(We) will use the following Holding Brand: \_\_\_\_\_ (please sketch)

I (We) hereby designate

to exercise all rights and privileges of this membership and, no person other than that named may act for this membership until the BBU Executive Vice-President has been notified in writing that another name is being substituted for the above and receipt of notification has been acknowledged in writing.

I(We), if elected to membership, agree to be governed by the By-Laws, Rules and Regulations of Beefmaster Breeders United, as amended from time to time, and hereby acknowledge receipt of the current By-Laws, Rules and Regulations.

I(We) hereby affirm the above and foregoing is true and correct to the best of my (our) knowledge and belief.

Signature and Title of Applicant(s)

\*Date of Birth & School Grade - Junior Applicant Only

Spouse's First Name

Name of Ranch Manager

Mailing Address (Box No. or Street)

Ranch Address

City, State and Zip Code

Ranch - City, State and Zip Code

E-Mail Address: \_\_\_\_\_

(Res.)

(Bus.)

(Ranch)

Area Code/Telephone No.

Area Code/Telephone No.

Area Code/Telephone No.

Lifetime Member Dues = \$2000 Active Member Dues = \$100 Associate Member Dues = \$100  
The above membership dues include an annual subscription to The Beefmaster Cowman.

Junior Member Dues = \$60

\* Junior applicants must be under the age of 21 years on January 1st of the current year.

Payment of Beefmaster Breeders United dues are tax deductible for most members as an ordinary and necessary business expense.

However, charitable contributions or gifts to Beefmaster Breeders United are not deductible for Federal income tax purposes.

**\*\*\*PLEASE SEND MEMBERSHIP DUES WITH THIS APPLICATION TO  
6800 Park Ten Blvd., Suite 290 W, San Antonio, TX 78213\*\*\***